PHASE

St. Joseph's College

1957

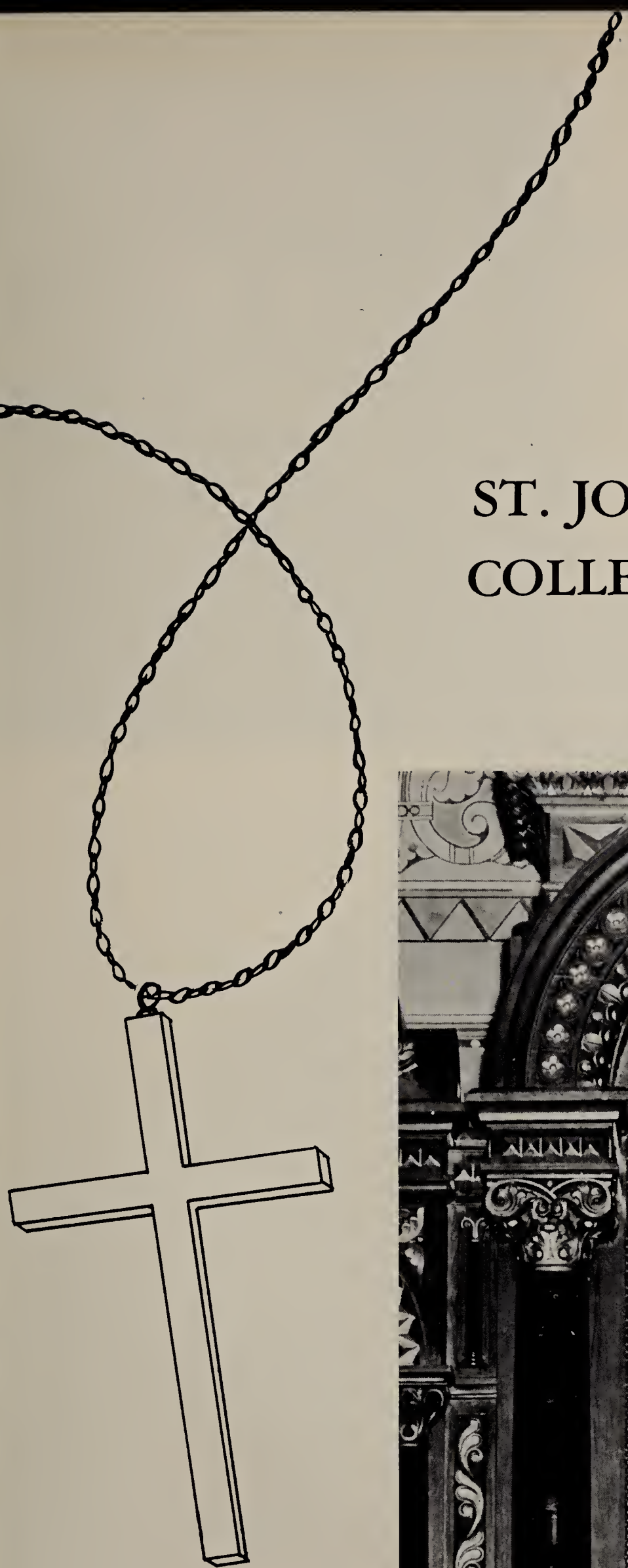

1957

PHASE

ST. JOSEPH'S COLLEGE, COLLEGEVILLE, INDIANA

The late archbishop of Ft. Wayne,
The Most Reverend John F. Noll.
(R.I.P.)

This book is dedicated to the memory of a very good friend of the Collegeville community, and to his successor in the episcopal see of Ft. Wayne. We, the citizens of that community feel very strongly the loss of our beloved friend. May this book be a tribute to his faith in us. And may his successor carry on the tradition of episcopal duties, so ably performed by Archbishop Noll.

His Episcopal successor,
The Most Reverend Leo F. Pursley.

WIDE WIDE CAMPUS

The St. Joseph Television Network takes pride in bringing to you, the public, a glimpse into the environs of St. Joseph's College. The name of this program is "Wide Wide Campus." In the ensuing time you will meet many of the people and some of the places which make up Collegeville. Sit back, relax and let us bring you the 1957 Phase. Unfortunately, we are experiencing some difficulty in bringing the audio portion of the program to you. Until the sound can be restored, we will continue to bring you the picture with accompanying titles.

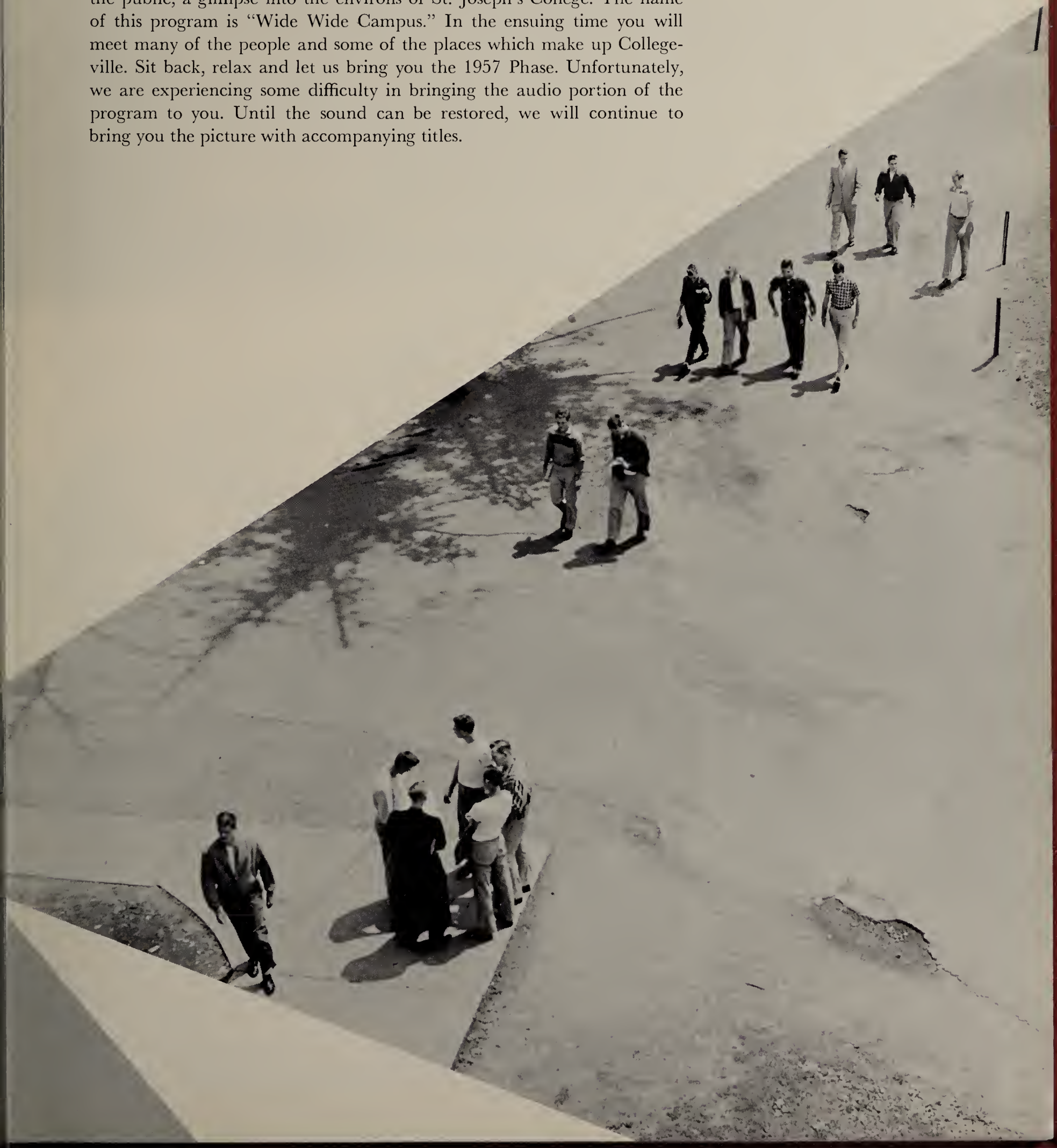

PLACES

Among the buildings, perhaps the most hectic activity takes place in the Ad building. Here we find classroom, office, and living quarters.

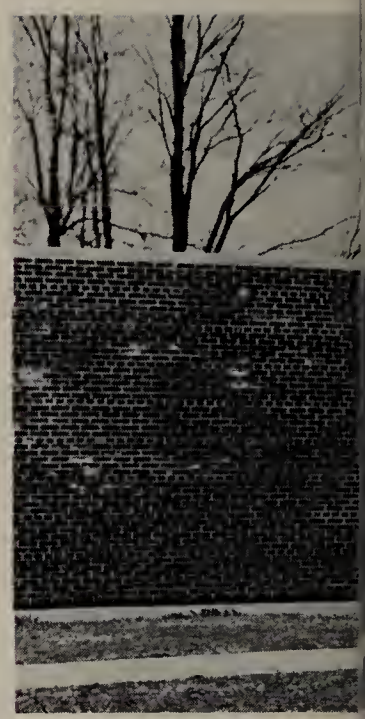

At a solemn dedication in May of 1955, two new buildings became part of the campus scene. These residence halls have seen two years of upperclassmen leave to conquer the outside world.

The junior residence is named after the late Archbishop Noll. It is home to ninety-eight juniors and two prefects during the school year.

A similar number of seniors and prefects lay claim to Bennett Hall. Much of the social activity diminished here, with the addition of a TV set.

Not only people, but places make news. Most of these places you will recognize as playing an important part in any story of St. Joe. There are old familiar places for some, new for others. We can't show all of these, so we shall try to bring you the ones that hold the most memories. From 1890 to 1957, here are the buildings.

BOYS, BOOKS, AND BEARS.

Seifert's claim to fame, is that it is the only building split into wings. East and West combine to provide living quarters for one-hundred and fifty sophomores and four prefects.

St. Gaspar, founder of the Precious Blood priests, lends his name to this freshman hall. Sixty boarders are found on its three floors. The bookstore is located in its basement.

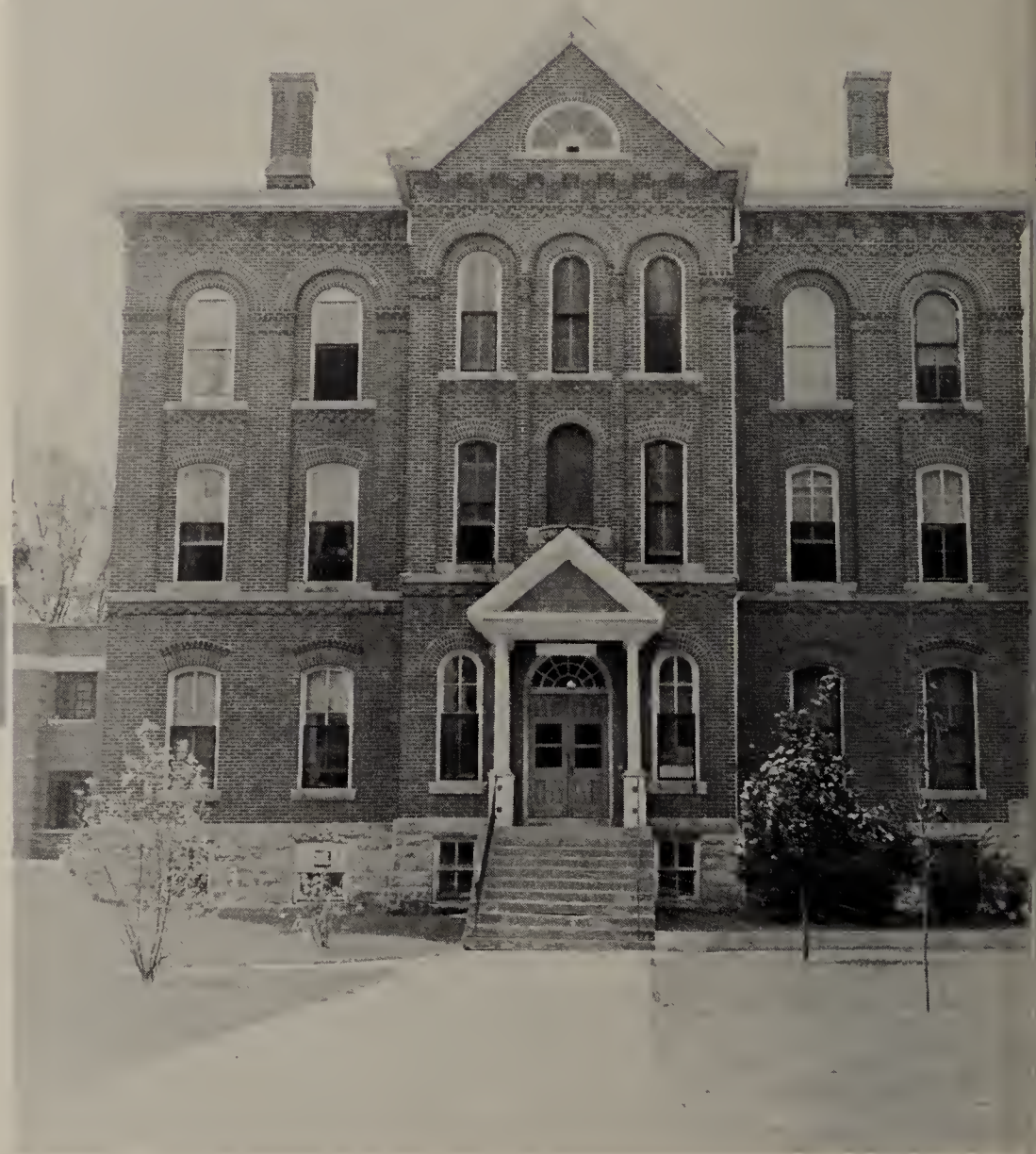

The oldest building on campus, Drexel Hall, is not on campus proper. One-hundred and ten freshmen wander across U.S. 53 to reach their rooms.

Merlini Hall, which was recently rechristened, played host to the sophomores. During the summer, the Chicago Bears roam its corridors.

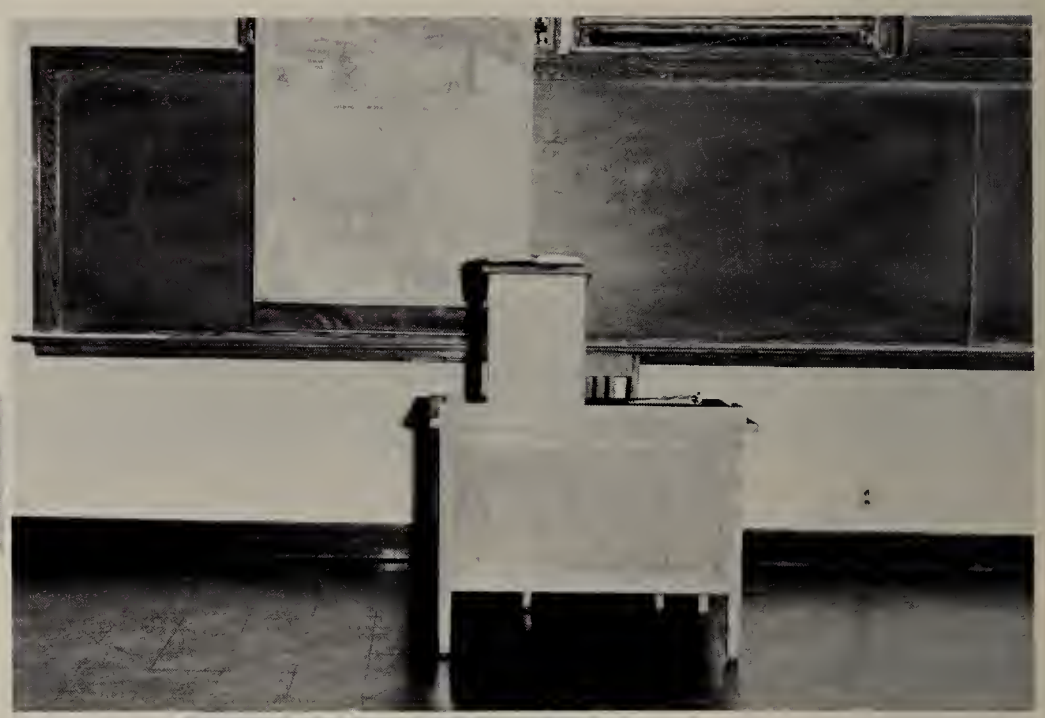

IN PRODUCTION

The production crew for this spectacular numbers in the eighties. In previous programs, these experts have been responsible for 220 courses. Among their notable successes are "Principles of Biology," "Contemporary Philosophy," and the well known "Rhetoric and Composition." These are the experts, the writers, the producers, and the directors. In addition to these, there is a stage crew of behind-the-scenes workers who make this possible.

The Most Rev. John G. Bennett,
Bishop of Lafayette, Indiana.

The Very Rev. Seraphin Oberhauser,
Provincial of Precious Blood.
President of College Board of Control.

The Very Rev. Raphael H. Gross,
President of St. Joseph's College.

ADMINISTRATION

Rev. Edward Maziarz
Dean
Rev. Rufus Esser
Secretary

Rev. John Lefko
Treasurer
Rev. Leonard Kostka
Chaplain

Rev. Charles Robbins
Registrar
Rev. Joseph Smolar
Student Coordinator
Rev. Richard Baird
Admissions Counselor

Rev. James Birkley
Extension Director
Rev. Charles Banet
Librarian
Rev. Daniel Schaefer
Dean of Men

Mr. Jay Barton
Biology
Mr. Donald Brinley
Philosophy

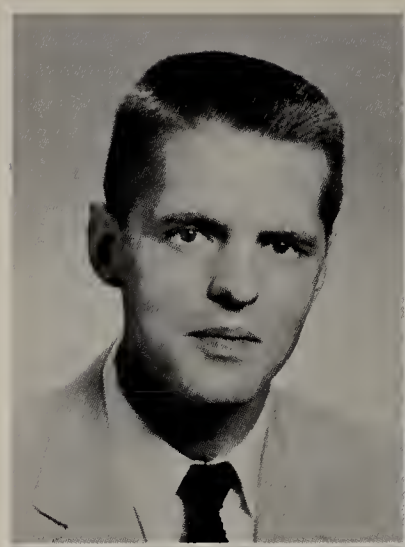

Mr. Ralph Cappuccilli
Speech
Rev. Raymond Cera
Spanish

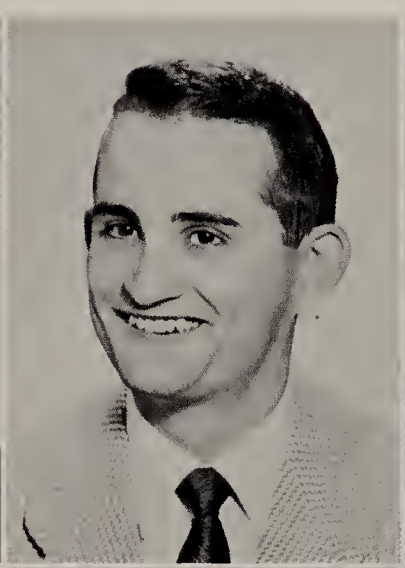

Miss Emily Chen
Accounting
Mr. Hugh Cowdin
News Bureau
Rev. Cletus Dirksen
Politics

Rev. Boniface Dreiling
Physics
Rev. Marcellus Dreiling
Mathematics
Rev. Alvin Druhman
English

FACULTY

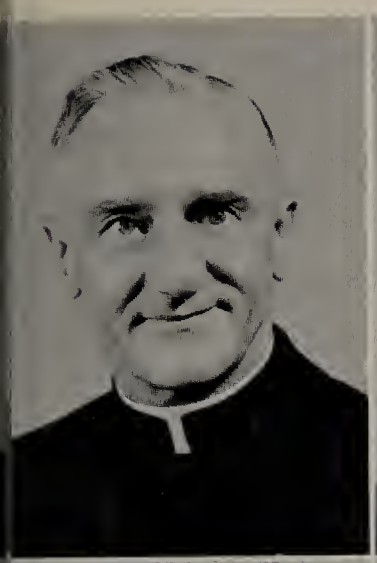

Rev. Gilbert Esser
Latin
Mr. James Farrell
English

Rev. Frederick Fehrenbacher
History
Rev. Aloys Feldhaus
Religion

Rev. Dominic Gerlach
History
Rev. Norman Heckman
Chemistry
Rev. Francis Hehn
Accounting

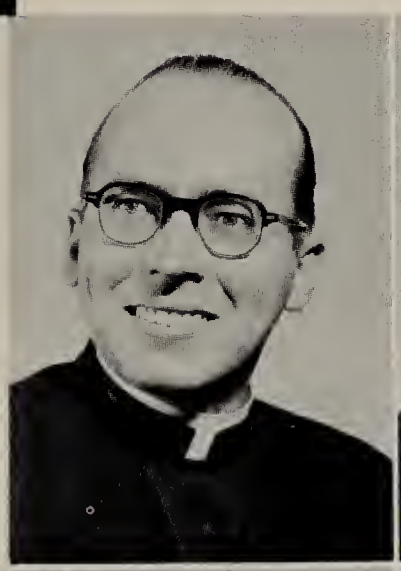

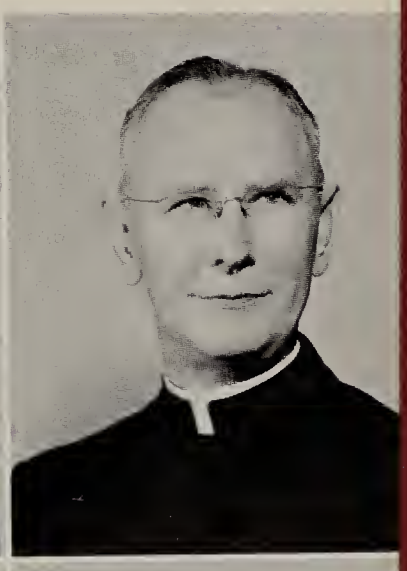

Rev. Lawrence Heiman
Music
Sr. M. Anthonita Hess
History
Rev. Joseph Hiller
German

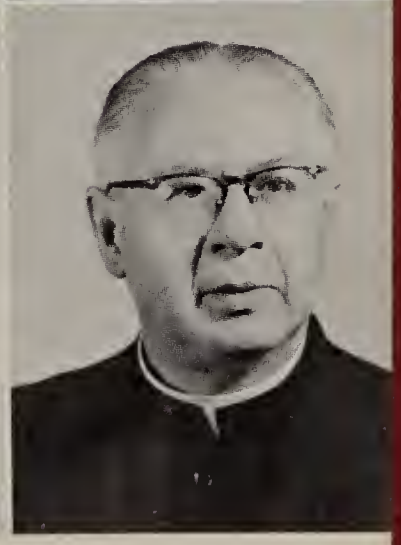

FACULTY

Rev. James Hinton
Journalism
Mr. Peter Holub
English

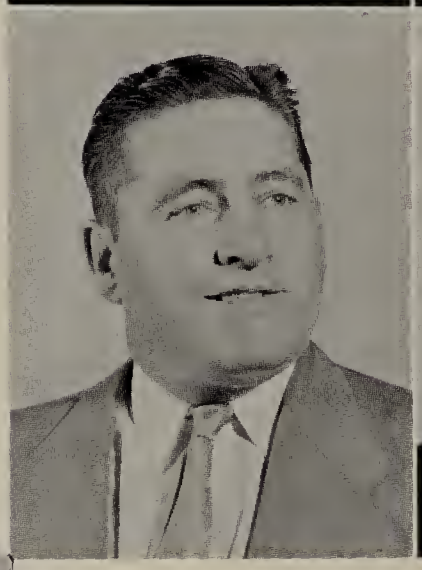

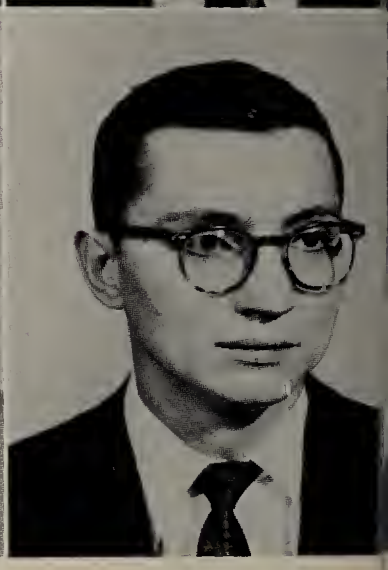

Mr. Robert Jauron
Physical Education
Mr. Bryce Jones
Economics

Rev. Edwin Kaiser
Religion
Mr. Paul Kelly
Business Administration
Rev. Joseph Kenkel
Economics

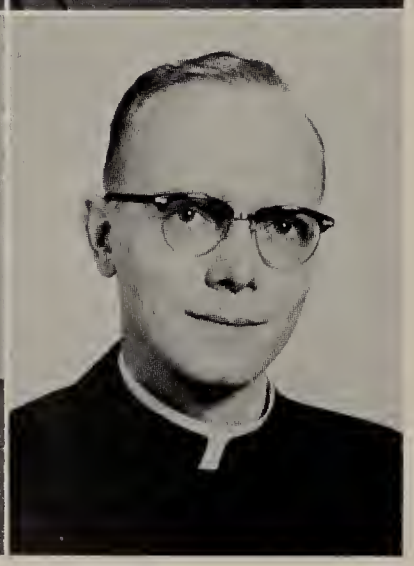

Rev. Cletus Kern
Philosophy
Mr. Richard Kilmer
History
Rev. John Klopke
Philosophy

Rev. William Kramer
Chemistry
Rev. Clarence Kroeckel
Biology

Rev. Clement Kuhns
Greek
Mr. Lloyd Lee
Sociology

Rev. George Lubeley
Religion
Rev. Ernest Lucas
Education
Rev. Gerard Lutkemeier
Assistant Librarian

Bro. John Marling
Mathematics
Rev. Bernard Meiring
Education
Rev. Carl Nieset
Geology

Mr. Dale O'Connell
Physical Education
Mr. Thuddeus Pozniak
Natural Science

Mr. Salvatore Pupo
Education
Mr. Bernard Qubeck
Music

Rev. Ernest Ranly
Philosophy
Rev. Ildephonse Rapp
Professor Emeritus
Rev. Edward Roof
Latin

Rev. Charles Rueve
Mathematics
Rev. Ambrose Ruschau
Physics
Rev. Joseph Scheuer
Sociology

FACULTY

Mr. Glendale Scott
Accounting
Rev. Donald Shea
History

Mr. Robert Shemky
Physical Education
Rev. Urban Siegrist
Biology

Sr. M. Theona Smith
English
Mr. Bhaskara Sripati
Accounting
Mr. Paul Tonner
Music

Mr. Willard Walsh
Speech
Rev. Paul White
Economics
Rev. Albert Wuest
Chemistry

FACULTY

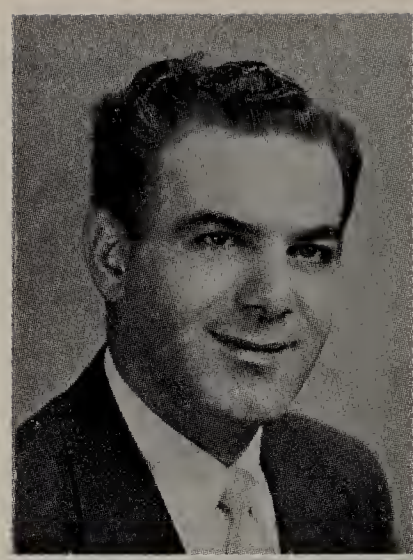

Mr. Joseph Iofredo
Physical Education
Mr. Hugh McAvoy
Alumni Director

Miss Helen Skinner
Dietician
Miss Paula Frachette
Assistant Dietician

Dr. Cecil E. Johnson
College Physician
Miss Nell Harris
Nurse
Miss Jean Granfield
Nurse

1st ROW: Bro. John, Bro. Gerard, Bro. John, Bro. Paul, Bro. Lawrence. *2nd ROW:* Bro. Joseph, Bro. Henry, Bro. John, Bro. Louis, Bro. Joseph Mary, Bro. Frederick.

LABOR OF LOVE

Brothers are to be found in small numbers on the St. Joe campus. What they lack in numbers, they make up for in work totals. They can be found in the fields, in the classrooms, and almost anyplace making repairs. Theirs is the labor of love.

ACCORDING TO THE LAST INVENTORY.

BETTER PLACE THIS ONE IN THE CIRCULAR FILE.

HERE'S SOMEBODY WHO IS REALLY CLEANING UP.

GETTING THE CHIMNEY READY FOR SANTA CLAUS.

YOU SHOULD SEE THE GAS MILEAGE THAT I GET.

FROM DAWN TO DUSK

1st ROW: Sr. Casilda, Sr. Aurea, Sr. Eutropia, Sr. Mary Anthony. *2nd ROW:* Sr. Emeliana, Sr. Mary Joachim, Sr. Xavier, Sr. Jean Bernadette.

The nuns who live in the convent on the south end of campus are examples of dedication. Their day begins at a time when the rest of campus is still sleeping. They rise early to chapel devotions, this is just the start of the working day. Dusk finds them still busy at their kitchen chores.

MORNING MASS BEFORE MORNING MEALS.

The slicing of cold cuts is an important part of meal preparations. Over 200 pounds of cold meats will be consumed at one sitting.

The sisters' day begins and ends with chapel devotions.

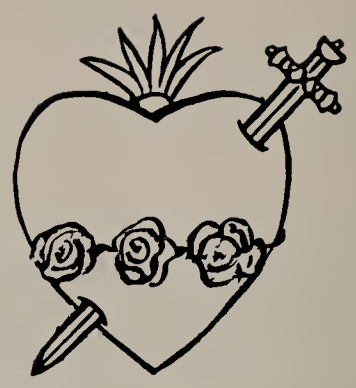

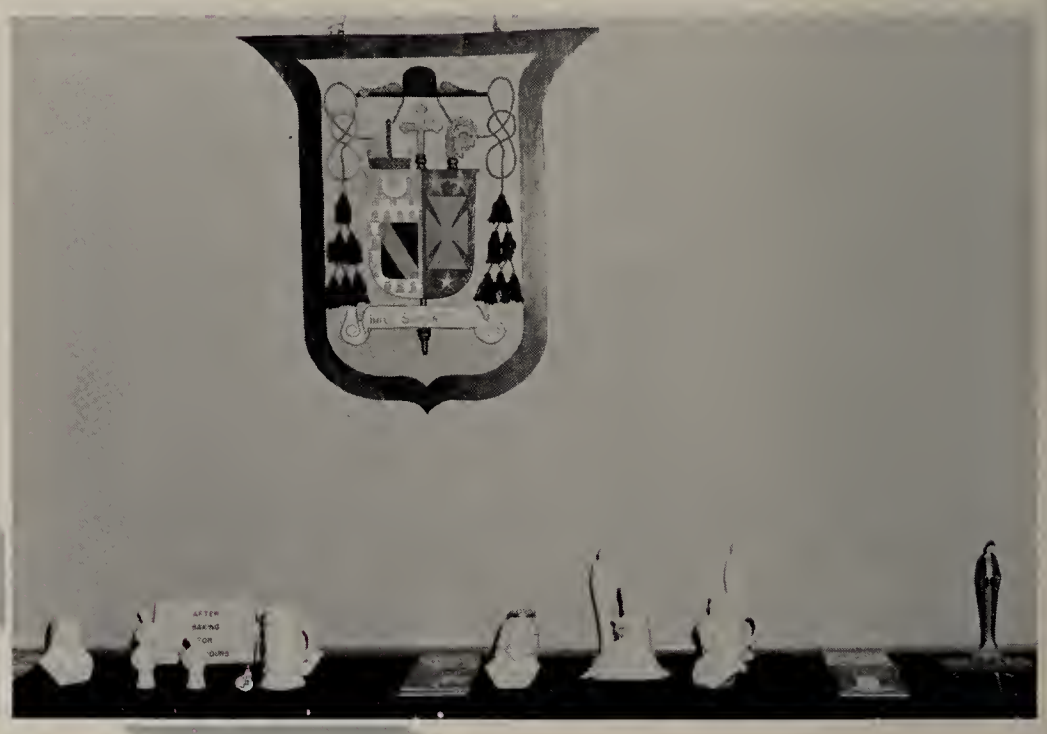

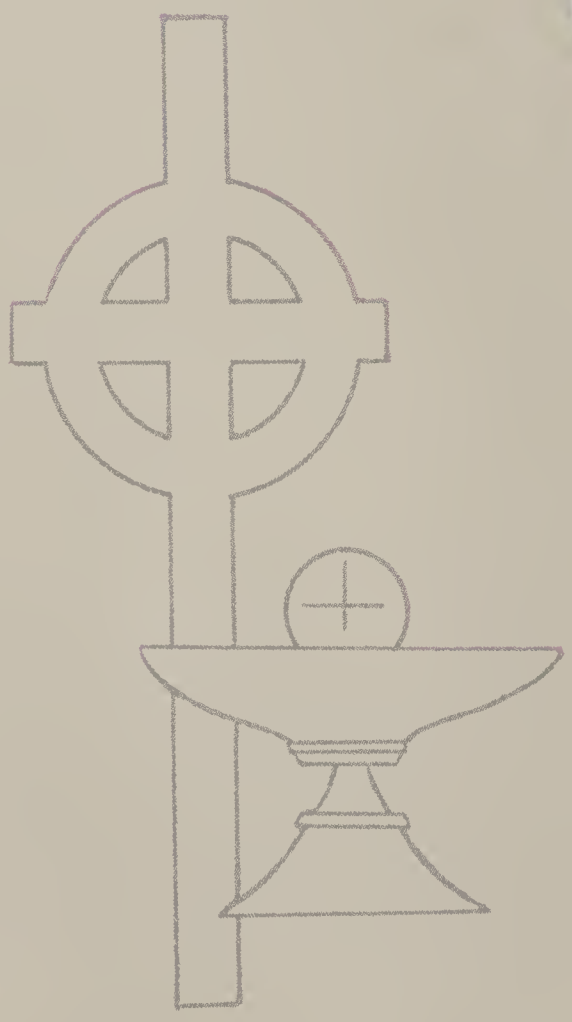

THE MAIN THEME

St. Joseph's College is a Catholic college; therefore, its primary purpose is Christian education. To that end, courses in religion and philosophy are graduation requirements. In addition, the sixty priests on campus offer 15,000 masses every year. The students, themselves, can attend nightly benediction and chapel services. Within the confessional, nearly 20,000 confessions are heard. All these, plus special masses and devotions make a CATHOLIC COLLEGE.

VITAL FORCE

MY LORD AND
MY GOD

THOU ART DUST,
AND TO DUST . . .

Religion is the vital force in our lives. We share in the Holy Sacrifice. We are reminded of our own nature by the ritual of the ashes. But we are blessed by the sacrifice Christ made for us.

One of the stands at a fieldhouse mass, opening the school year.

Two silver jubilarians, Rev. Albert Wuest and Rev. Cletus Dirksen, on the occasion of the twenty-fifth anniversary of their ordination.

Many of the special religious events at St. Joe are held in the field-house in order to provide enough room for the entire school. A portable altar makes all this possible.

Fr. Gross giving a Sunday sermon.

The newly consecrated Bishop Grutka of Gary, at the silver jubilee mass.

I will wash my hands . . .

The opening of the school year is heralded by an opening day mass, attended by faculty and student body.

The altar of St. Gaspar del Bufalo, founder of the Congregation of the Precious Blood, is located in the chapel.

SUNDAY SERVICES

After attending mass on a rainy Sunday morning.

Fr. Heiman directing the seminarians in singing the eight o'clock Sunday mass.

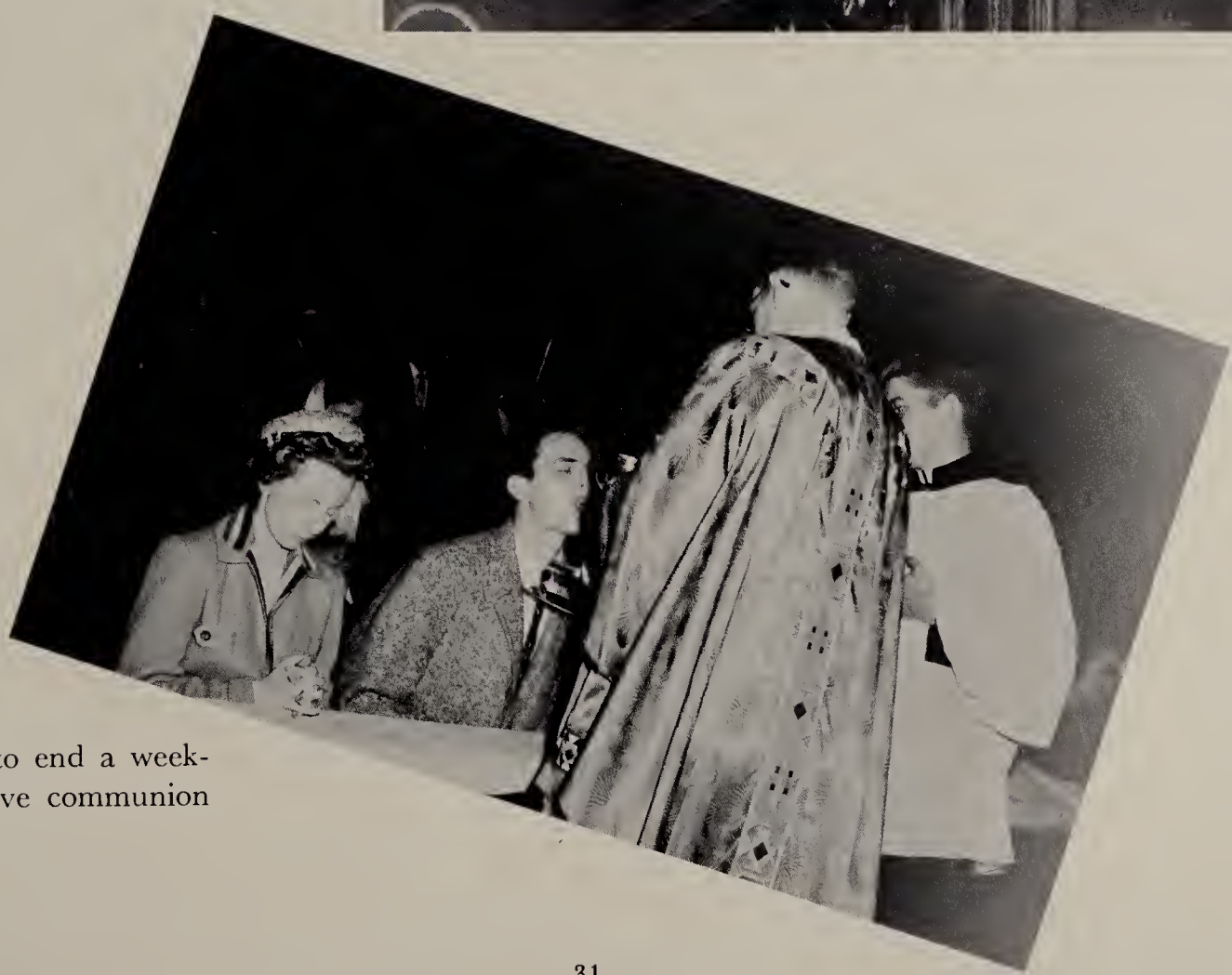

What better way to end a week-end, than to receive communion together?

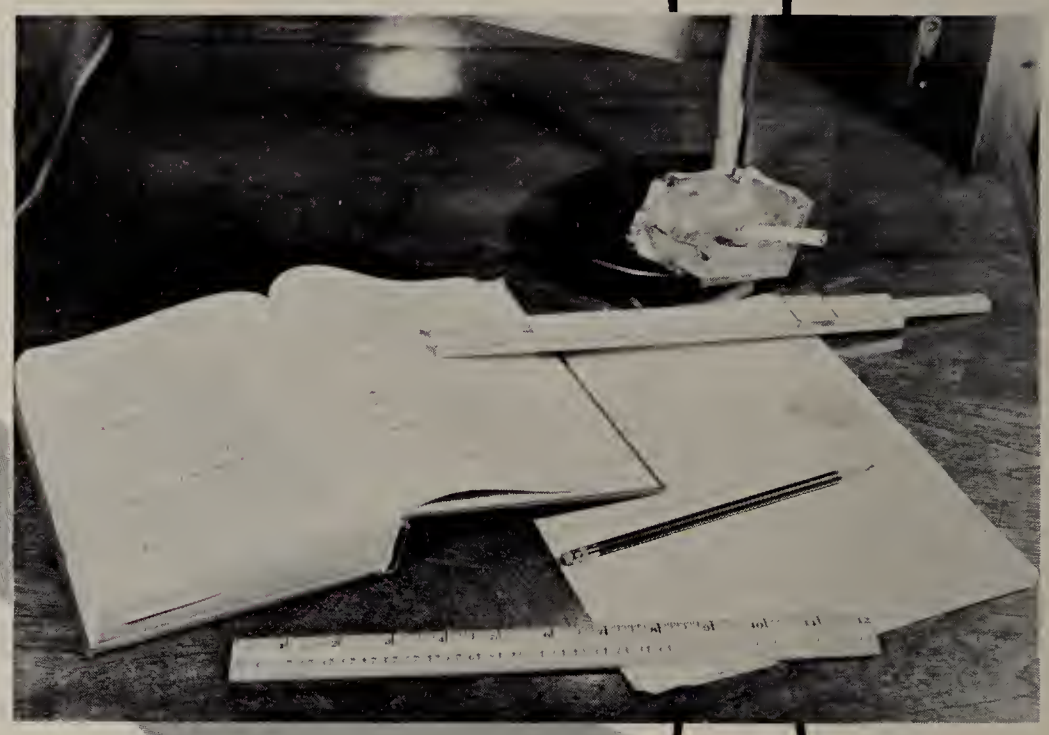

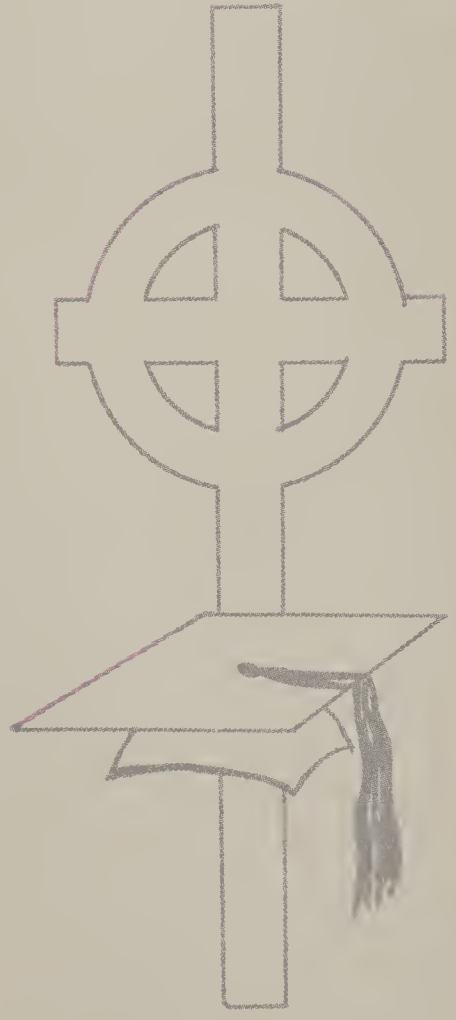

PRESENTING THE CAST

What would any program be without a cast? Our production may be termed a spectacular since the cast numbers close to 900. The stars of the show are the professionals who have survived their four-year apprenticeship. But there are many amateurs entering on their careers fresh from high school. Our productions are academic, not theatrical. On with the show.

GLENN E. MURPHY
Chicago, Illinois
B.A. in Economics

BERNARD A. BALAS
Gary, Indiana
B.S. in Accounting

IVO G. VONDERWELL
Delphos, Ohio
B.S. in Geology

JOHN J. RUSINA
Joliet, Illinois
B.S. in Biology

JAMES R. ADAMS
Chicago, Illinois
B.S. in Marketing

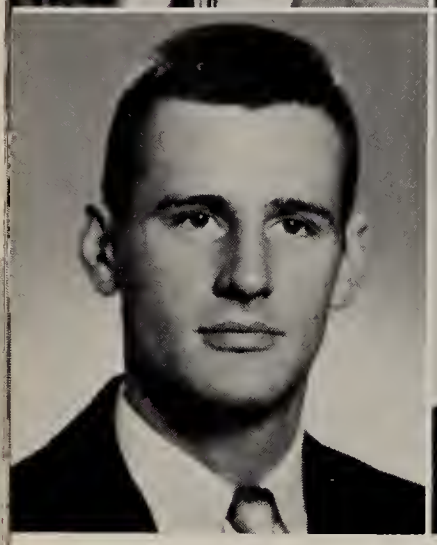

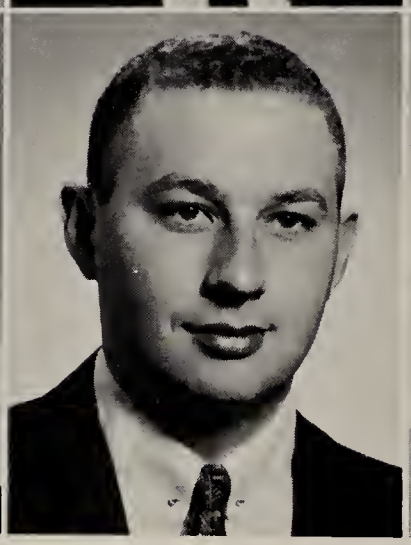

GERALD J. ALSTADT
Evansville, Indiana
B.S. in Physical Education

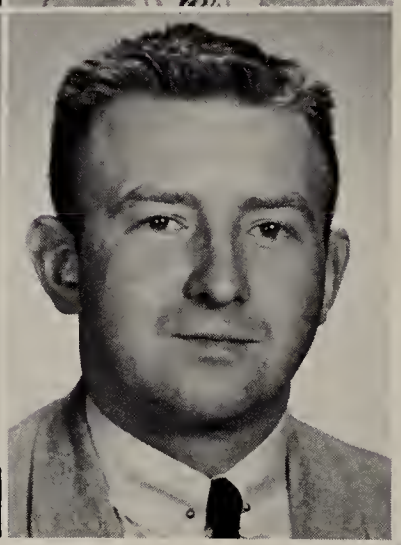

THOMAS O. ALTER
Rensselaer, Indiana
B.S. in Business Administration

EDWARD F. AMOND
Culver, Indiana
B.S. in Marketing

SENIORS

ROBERT L. AUER
Oak Park, Illinois
B.S. in Business Administration

RAYMOND J. BANARY
North Judson, Indiana
B.S. in Physical Education

ALDO F. BARSOTTI
Chicago, Illinois
B.A. in Geology

LOUIS C. BASSETTI
Chicago, Illinois
B.A. in English

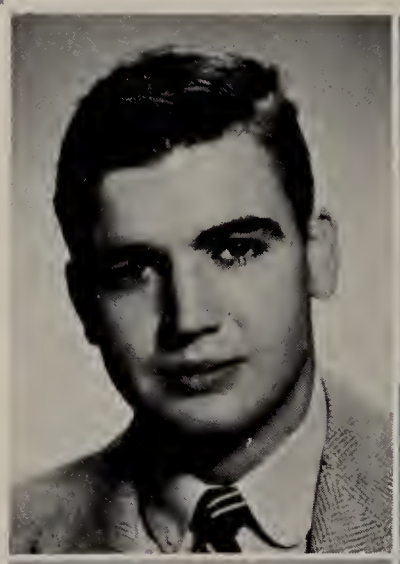

MICHAEL G. BATEMAN
Danville, Illinois
B.S. in Geology

MARTIN H. BLACKLIDGE
Rensselaer, Indiana
B.A. in Geology

RICHARD S. BOWMAN
Remington, Indiana
B.S. in Physical Education

JOSEPH B. BRUNGARDT
Salina, Kansas
B.S. in Biology

WILLIAM H. BURKHARDT
New Baltimore, Michigan
B.S. in Physical Education

EDWARD J. BYRNES
Chicago, Illinois
B.S. in Marketing

JOHN G. CARTER
Rensselaer, Indiana
B.A. in History

THOMAS J. CHALMERS
Chicago, Illinois
B.S. in Business Administration

JULIUS J. CHEVIGNY
Gary, Indiana
B.S. in Business Administration

ROBERT M. CONLEY
Whiting, Indiana
B.A. in Geology

JOHN E. CONROY
Chicago, Illinois
B.S. in Accounting

DONALD C. DEUTSCHMAN
Crown Point, Indiana
B.S. in Business Administration

SENIORS

ROBERT J. DEVLIN
Chicago, Illinois
B.S. in Business Administration

EDWARD K. DeWALD
Fort Wayne, Indiana
B.S. in Accounting

RICHARD C. DIETZEN
Danville, Illinois
B.A. in Geology

RONALD I. DOHR
Chicago, Illinois
B.S. in Business Administration

JOSEPH M. DOLAK
Whiting, Indiana
B.S. in Education

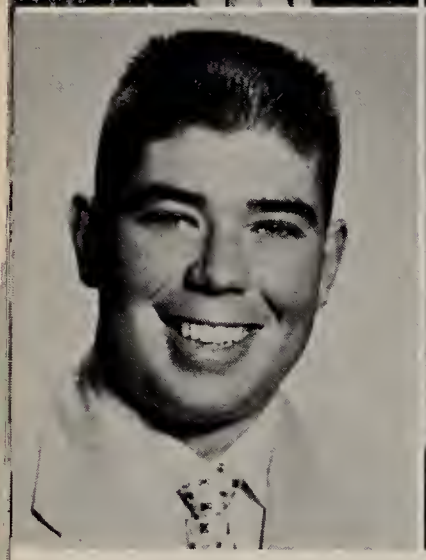

RAYMOND E. DOWD
Chicago, Illinois
B.S. in Business Administration

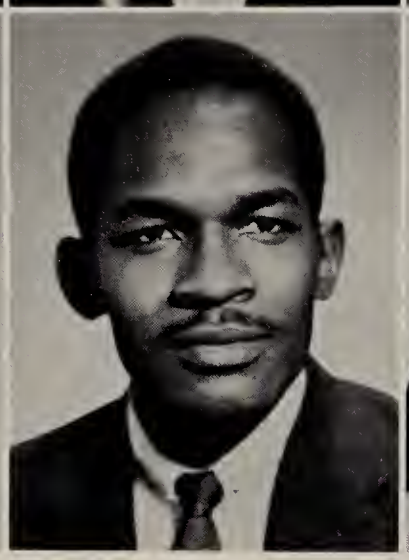

JOSEPH DULIN
Evansville, Indiana
B.S. in Physical Education

SR. M. PHYLLIS ESSER
Dayton, Ohio
B.S. in Education

SENIORS

DANIEL E. FENKER
Fort Wayne, Indiana
B.S. in Business Administration

HARRY L. FERSON
Greenfield, Indiana
B.A. in English-Journalism

MARVIN L. FISHER
River Grove, Illinois
B.S. in Accounting

RICHARD J. FLYNN
Chicago, Illinois
B.S. in Accounting

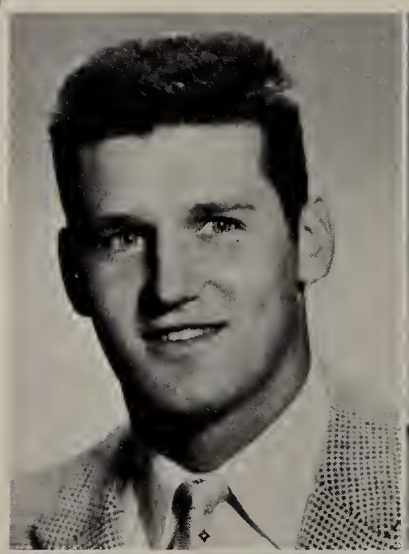

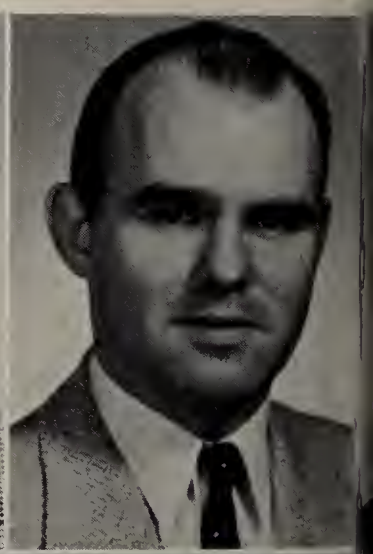

EARL J. FORTIN
Bay City, Michigan
B.S. in Business Administration

EDWARD C. FOX
Fond du Lac, Wisconsin
B.A. in Biology

RONALD G. FREY
Crown Point, Indiana
B.S. in Accounting

KEVIN B. GALLAGHER
Chicago, Illinois
B.S. in Marketing

ROBERT M. GASIOR
Chicago, Illinois
B.S. in Biology-Chemistry

RAYMOND F. GOBERVILLE
Chicago, Illinois
B.S. in Accounting

DONALD J. GRAHAM
Goodland, Indiana
B.S. in Education

CLAUDE H. GROW
Chicago, Illinois
B.S. in Physical Education

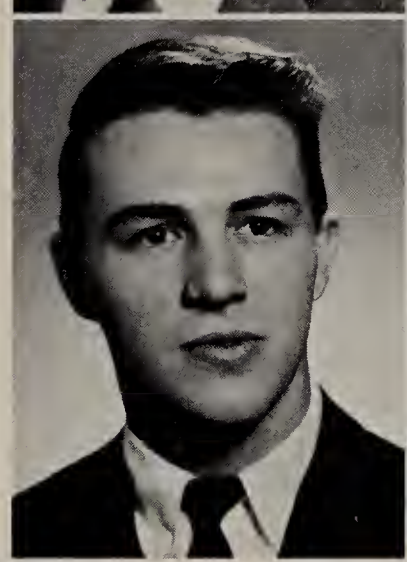

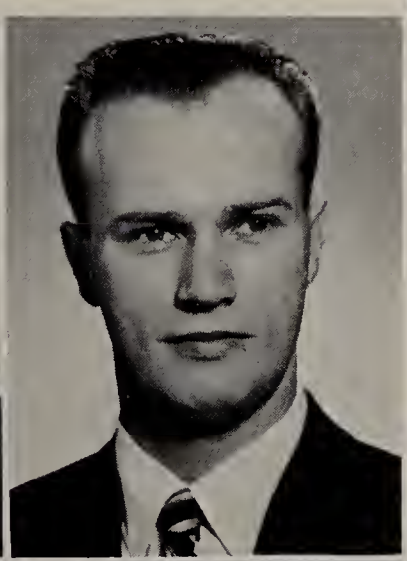

JOSEPH F. GULASSA
Whiting, Indiana
B.S. in Accounting

JOHN HALLORAN
Chicago, Illinois
B.S. in Business Administration

JOHN P. HERAKOVICH
Whiting, Indiana
B.S. in Geology

JAMES B. HERMILLER
Ottawa, Ohio
B.A. in Geology

SENIORS

DONALD J. HEUER
Rensselaer, Indiana
B.S. in Geology

FRANK J. HIRSCH
Bloomington, Illinois
B.S. in Geology

SR. M. GASPAR HOELSCHER
Dayton, Ohio
B.S. in Education

THOMAS C. HOFFMAN
Monroe, Michigan
B.S. in Business Administration

PATRICK W. HOGAN
Merrill, Michigan
B.A. in Geology

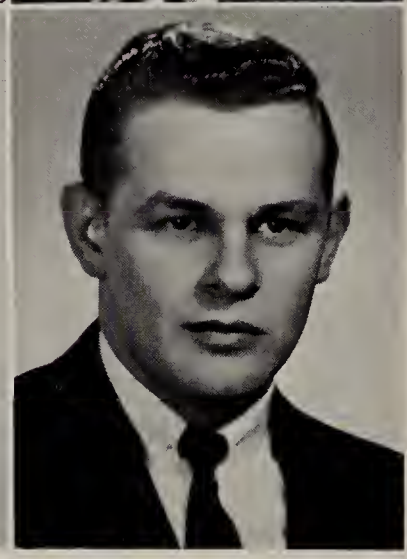

ARTHUR B. HOLECEK
Chicago, Illinois
B.A. in Economics

CARL W. JAEGER
Muncie, Indiana
B.A. in Geology

EMIL J. JANC
Schererville, Indiana
B.S. in Geology

JOHN P. KASING
Bellevue, Pennsylvania
B.A. in English

RONALD E. KELLER
La Porte, Indiana
B.S. in Accounting

SENIORS

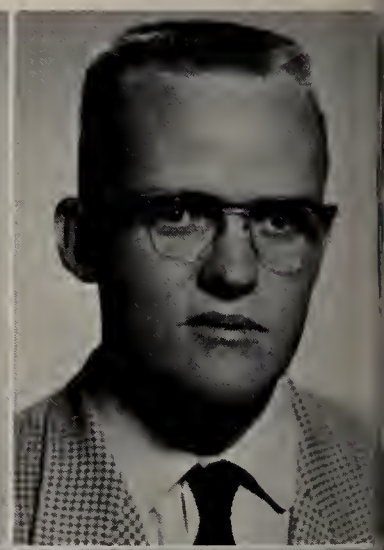

PAUL J. KILLOS
Gary, Indiana
B.A. in Biology

THOMAS F. KINSTLE
Fort Wayne, Indiana
B.S. in Business Administration

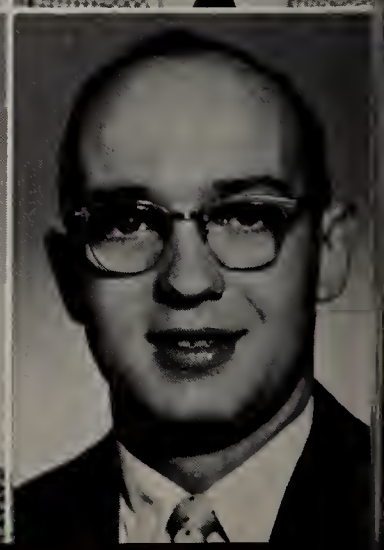

RONALD W. KNAUS
Chicago, Illinois
B.S. in Business Administration

MARTIN G. KOERNER
Joliet, Illinois
B.A. in Biology

NORBERT D. KRETZ
Oak Park, Illinois
B.S. in Mathematics

JAMES L. KUBACKI
Toledo, Ohio
B.A. in History

PAUL E. LAYMAN
Defiance, Ohio
B.S. in Business Administration

JOSEPH H. LEVENDOSKI
Michigan City, Indiana
B.S. in Business Administration

ROBERT C. F. LI
Sao Paulo, Brazil
B.S. in Geology

FRANK P. LOFTUS
Chicago, Illinois
B.A. in Biology

PHILIP A. McCARTY
Crystal Lake, Illinois
B.S. in Business Administration

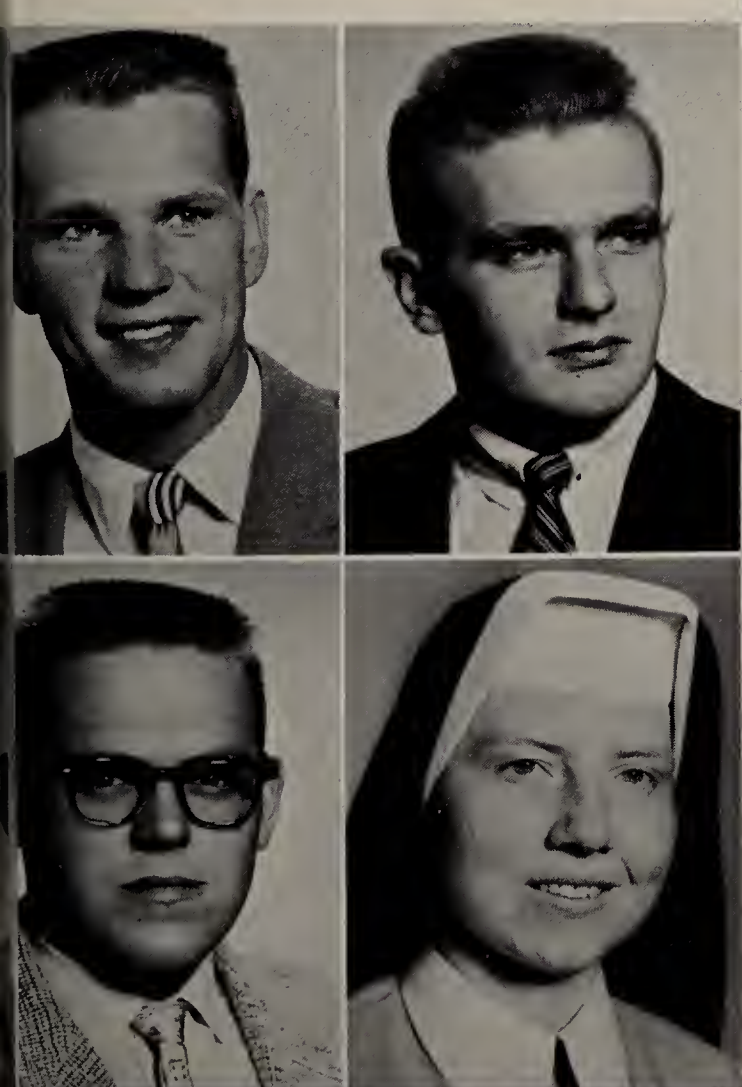

JEROME E. McCUE
Chicago, Illinois
B.S. in Mathematics

JAMES S. McGUIRE
Fort Wayne, Indiana
B.S. in Business Administration

SENIORS

RAYMOND S. MALIK
Cleveland, Ohio
B.S. in Education

SR. M. GIOVANNI MEYER
Dayton, Ohio
B.S. in Education

JOSEPH B. MIHALOV
Whiting, Indiana
B.S. in Accounting

EDWARD M. MOHR
Elmhurst, Illinois
B.A. in Social Science

WILLIAM T. NEAL
South Bend, Indiana
B.S. in Business Administration

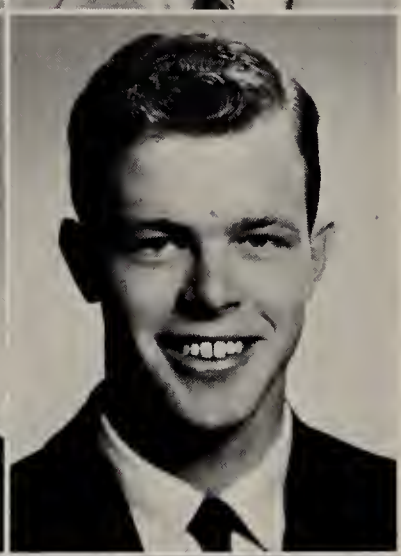

ROBERT S. NELSON
Rensselaer, Indiana
B.A. in Geology

WILLIAM D. NEVILLE
Dwight, Illinois
B.A. in Geology

JAMES E. NOLL
Fort Wayne, Indiana
B.S. in Business Administration

WALTER F. OBROCHTA
Chicago, Illinois
B.S. in Geology

VERNON E. OLMSTEAD
Davison, Michigan
B.A. in History

SENIORS

FRANCIS J. O'REILLY
Chicago, Illinois
B.S. in Accounting

FRANCIS M. O'REILLY
Kankakee, Illinois
B.S. in Accounting

GERALD M. PABST
Chicago, Illinois
B.S. in Business Administration

GILBERT A. PARENT
Welland, Ontario
B.S. in Physical Education

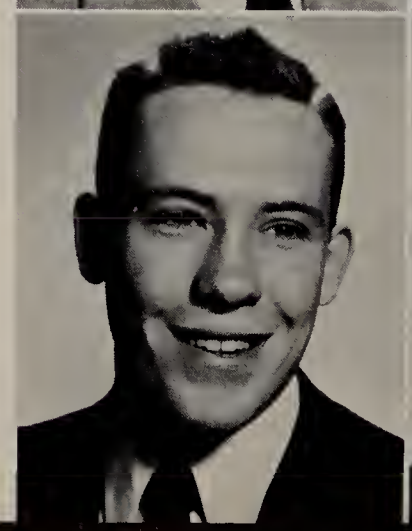

PAUL F. PARKS
Canton, Ohio
B.S. in Mathematics

JOHN A. REGAN
Chicago, Illinois
B.S. in Business Administration

RICHARD A. REZEK
Berwyn, Illinois
B.A. in Social Science

CLIFFORD F. ROBINSON
Indianapolis, Indiana
B.S. in Physical Education

MARION E. SALEDA
Ottawa, Illinois
B.S. in Accounting

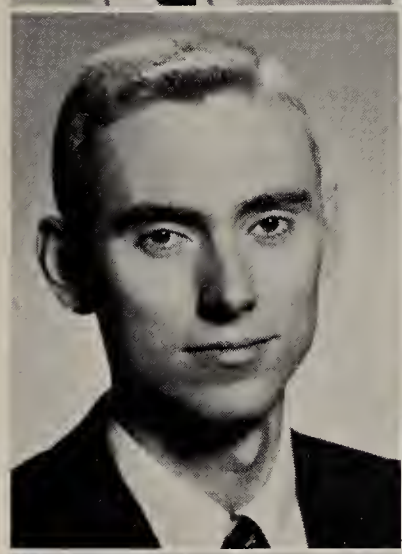

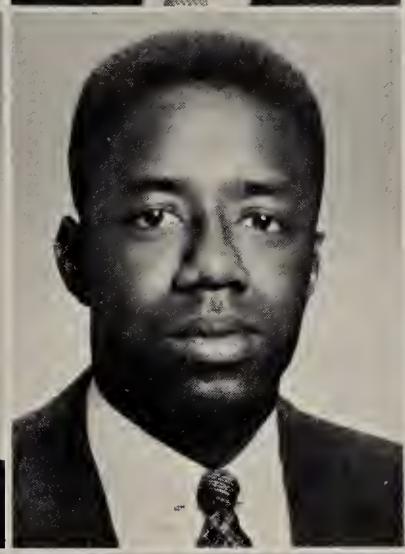

ALBERT A. SALERNO
Niles, Ohio
B.A. in Social Science

GEORGE J. SALIGA
Whiting, Indiana
B.A. in History

ROBERT B. SAYERS
B.S. in Business Administration

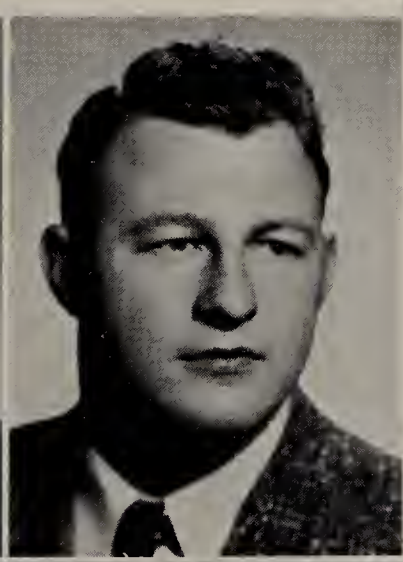

PAUL W. SCHERSCHEL
Gary, Indiana
B.S. in Marketing

LAWRENCE L. SCHMIDT
Northbrook, Illinois
B.S. in Marketing

PAUL J. SHERKEY
Chicago, Illinois
B.S. in Business Administration

DARRELL C. SHONKWILER
Manteno, Illinois
B.S. in Business Administration

SENIORS

FREDERICK D. SIERAKOWSKI
Chicago, Illinois
B.S. in Marketing

ROBERT F. SKORUPA
Lansing, Illinois
B.S. in Mathematics

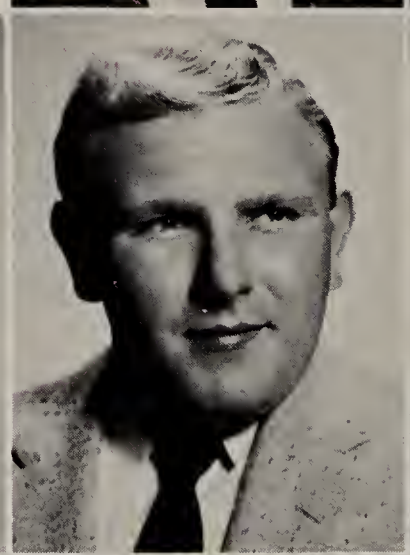

ANTHONY M. SMITH
Lakewood, Ohio
B.A. in History

ROBERT E. SMITH
Chicago, Illinois
B.S. in Business Administration

ROBERT O. SMITH
Fort Wayne, Indiana
B.S. in Business Administration

FRANK E. SOCHA
Chicago, Illinois
B.S. in Business Administration

LAWRENCE J. STARK
Chicago, Illinois
B.S. in Business Administration

JAMES E. STATION
Flossmoor, Illinois
B.A. in English-Journalism

SENIORS

DONALD S. STRAZA
Chicago, Illinois
B.S. in Accounting

ALOYSIUS J. STRYCK
Chicago, Illinois
B.S. in Chemistry

ROY J. SWANSON
Wildwood, Illinois
B.S. in Accounting

WILLIAM J. SWANSTON
Chicago, Illinois
B.S. in Accounting

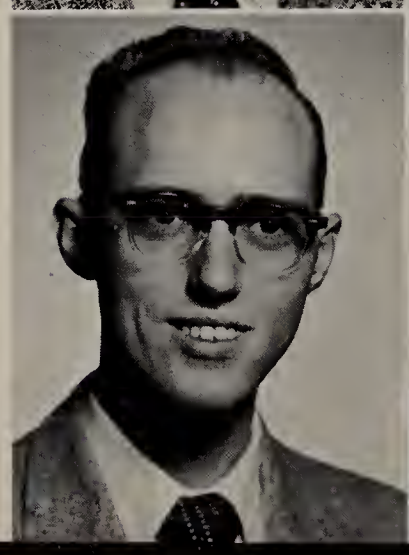

FRANK X. SZYMANSKI
Chicago, Illinois
B.A. in Economics

PAUL E. TEMPLE
Toledo, Ohio
B.A. in Biology

JOHN A. TOBIN
Oak Lawn, Illinois
B.S. in Business Administration

RICHARD W. TOBIN
Chicago, Illinois
B.S. in Business Administration

GEORGE P. TROHA
Lockport, Illinois
B.A. in Philosophy

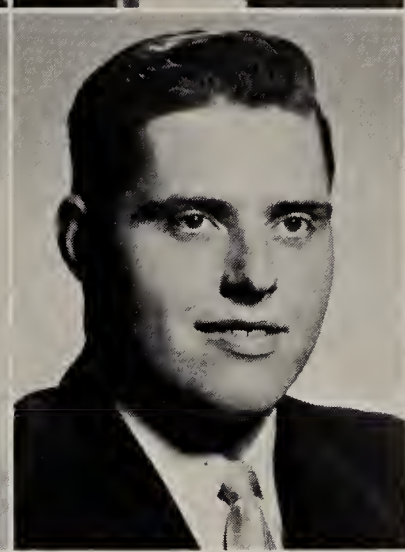

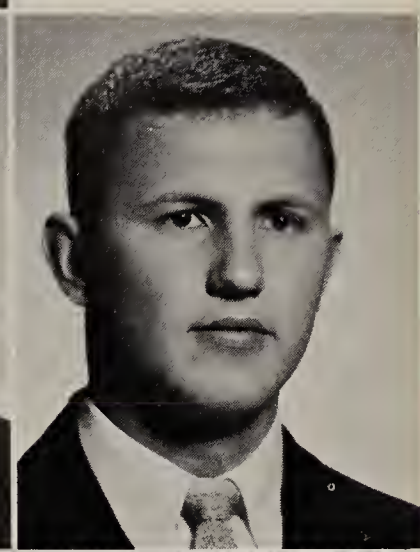

FRANK J. UNGER
Rensselaer, Indiana
B.A. in English-Journalism

CHARLES R. VIETZEN
Oak Park, Illinois
B.S. in Mathematics

ROBERT F. WADDICK
Chicago, Illinois
B.S. in Business Administration

MAURICE G. WEBER
St. Joseph, Michigan
B.A. in History

THOMAS C. WEBER
Ottoville, Ohio
B.S. in Physical Education

SENIORS

DONALD L. WEISHAAR
Brook, Indiana
B.S. in Physical Education

CHARLES S. WERR
Chicago, Illinois
B.S. in Marketing

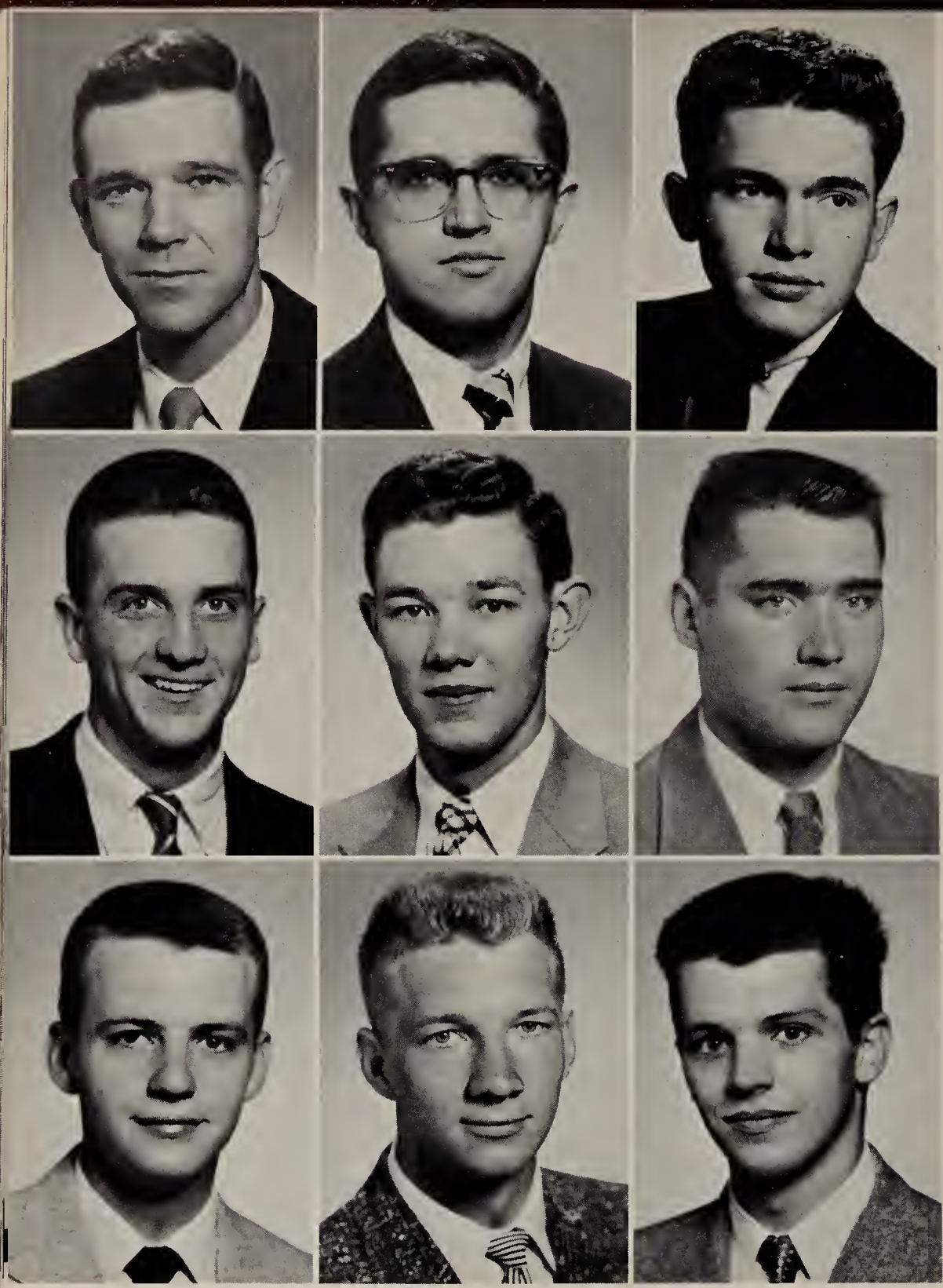

JACOB G. WILZ
Rensselaer, Indiana
B.S. in Business Administration

JOHN J. WHITE
Chicago, Illinois
B.A. in Philosophy

NICHOLAS R. YENGICH
Whiting, Indiana
B.A. in Geology

GEORGE P. ARCHIBALD
Joliet, Illinois
B.A. in Agriculture

STEPHAN K. DOLAN
Great Falls, Montana
B.A. in Mathematics-Physics

PHILIP C. HUGHEY
Franklin, Indiana
B.A. in Mathematics-Physics

ROBERT T. KOBLESKY
Harvey, Illinois
B.A. in Mathematics-Physics

JOHN J. LANG
Chicago, Illinois
B.A. in Mathematics-Physics

WILLIAM C. MORRISON
Chicago, Illinois
B.A. in Mathematics-Physics

THOMAS J. PHILLIPP
Fort Wayne, Indiana
B.A. in Mathematics-Physics

GEORGE R. STOCKELMAN
Cincinnati, Ohio
B.A. in Chemistry

SENIORS

THOMAS A. WADAS
Chicago, Illinois
B.A. in Chemistry

EUGENE F. WUEST
Chicago, Illinois
B.A. in Mathematics-Physics

The commencement speaker, Mr. Joseph Block, president of Inland Steel Corporation.

Mrs. Viola Cover, first woman to graduate in regular session, receives her degree from Bishop John Carberry, auxiliary bishop of Lafayette.

THE BIG DAY

Bernard Balas, valedictorian of the class of 1957, delivering his address.

Bishop Carberry and Father Gross awarding Ronald Dohr his diploma.

LITERARY APPRECIATION?

Pete Schumacher, Kevin Hensley, Mel Bockrath, Larry Boylson, Tom DeClercq.

PEERLESS FINALLY CAME.

Bernie Dowling, Jack Walsh, Bill Schuler, Ron Giometti, Greg Jancich.

JUNIORS

PRESIDENTIAL ADVISORS.

Jack Wolf, Ed McDermott, Jim Schlesser, Keith Fingerhut, Tom Allen, Bill Franz.

CORNERED.

Joe Sack, Emmett Finan, Tom Stucker, Pat Linskey, Jim Strenk, Terry Wetmore.

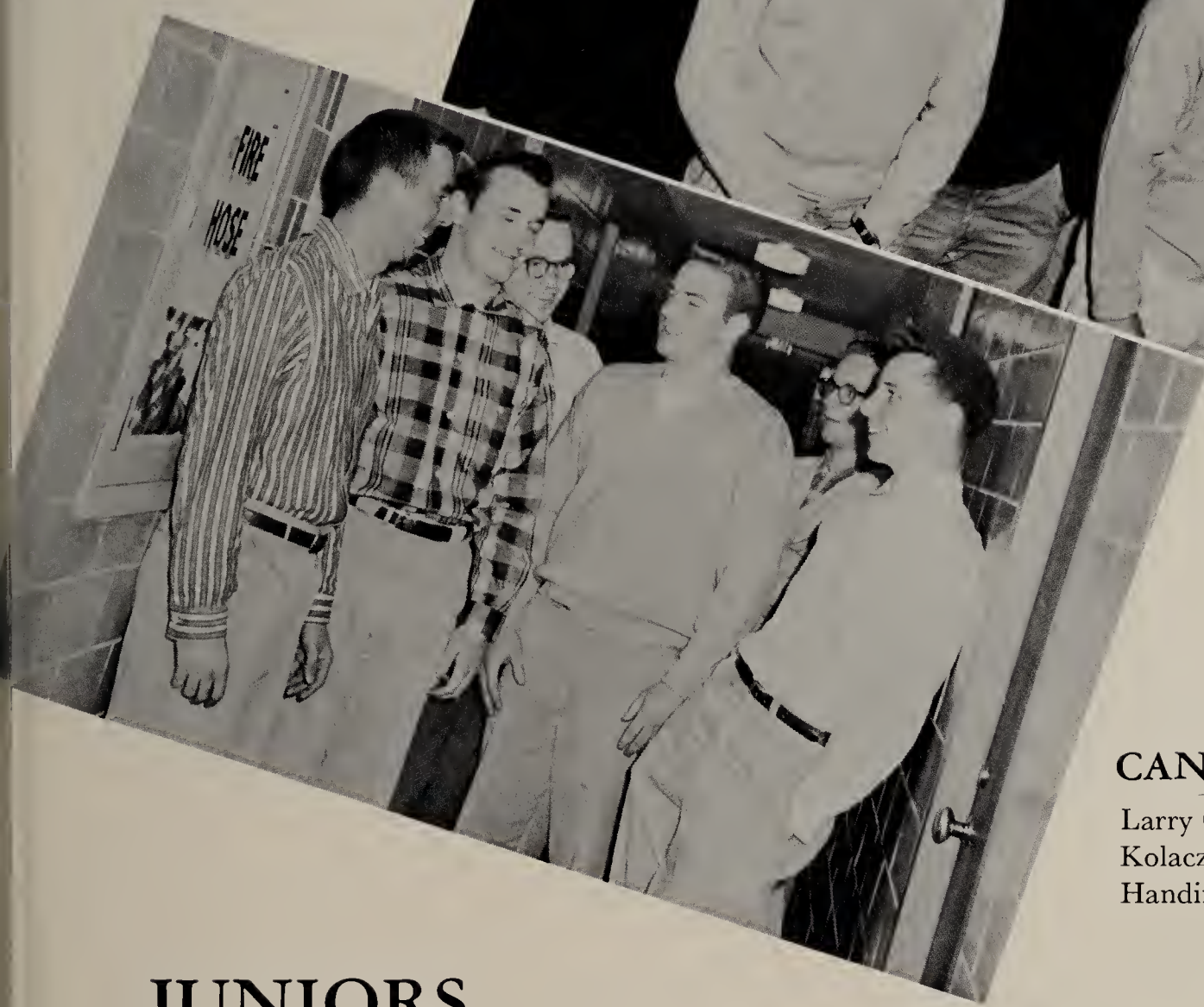

CAN I GET THROUGH?

Larry Carie, George Rickord, Ed Kolaczyk, Jim Fitzpatrick, Mike Handin, Neal Kelliher.

JUNIORS

KNIGHTS OF ROUND TABLE.

Frank Wittry, Jim Urban, Irwin Urban, Mike Freiberg, Bob Kilbourne, Ron Schuler.

PAUSE THAT REFRESHES.

Tom Fruehe, Jim Archer, Ron Cole, Bill Walters.

CHICAGO CALLING.

Bob Christen, Ted Bieniasz, Charlie Lancaster, Joe Wonderly, John Bian.

JUNIORS

WHERE'LL WE GO?

Roy Day, Fred Bauer, Tom Biel, Dick Bodney, Dick Sutter, Dan Heckman.

CALCULUS IS SIMPLE.

Ed Kubasiewicz, Terry O'Hagan.

TO THE BOWLING ALLEY.

Tom Mario, John Kostyal, Bob Gengler, Dick Oehmke, Tom Mahoney, Bob O'Brien.

JUNIORS

THE LINEUP.

Fred Bianucci, Bill Wolfe, Ed Valente, George Melone, Irv Valente, Ron Zygmunt.

WHOSE DEAL?

Dan Waber, John Hammer, Jim Deahl, Dave Neville, Frank Mulcahey.

UNPOSED PICTURE.

Len Kasperowicz, Bill Leonard, Don Kortepeter, Jim Thureson, Cy Gulassa.

JUNIORS

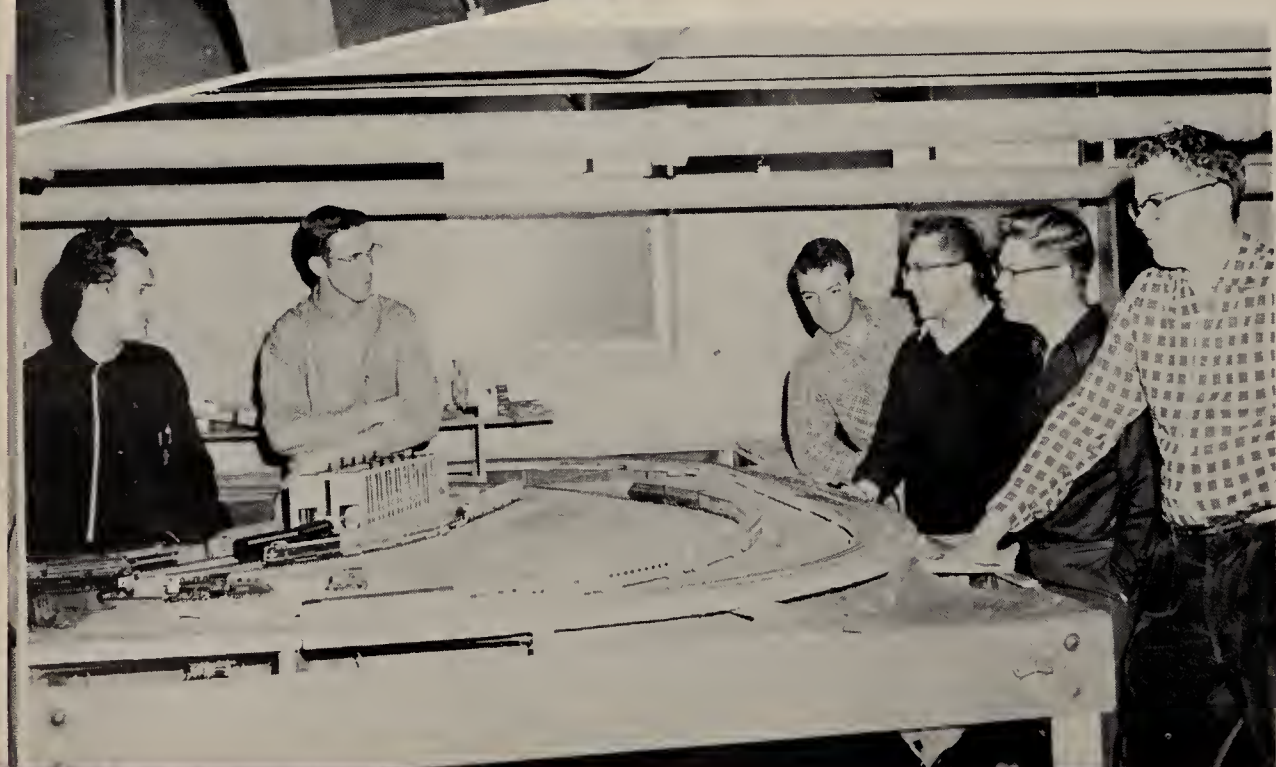

TOOT! TOOT!

Joe Bak, Ed Stapleton, Urban Thobe, Joe Ponko, Bob Heezen, Max McRoberts.

FRAMED.

Tom DeBolt, Vic Palmer, Larry Metker, Pat Butler, Ron Jensen.

JUNIOR OFFICERS.

Vice-pres. Bill Wolfe, Pres. John Bian, Not pictured; Sec. Bill Walters, Treas. Jerry Lachnicht.

JUNIORS

Xavier Hall is located near the chapel. It is here that the future priests of the Precious Blood receive their first years of college life. This is the minor seminary, for forty seminarians the stay is brief, only two years.

XAVIER HALL

TEN MINUTE BREAK

Jim Franck, Bob Fitzgerald, Lester Homan, Ed Oen.

PATRON OF THE ORDER.

Bernard Srode, Thomas Caliguire.

FOLLOWING GASPAR

A LETTER HOME.

John Deines, John McLaughlin, Harry Allagree, Roger Snyder, Michael Myers.

JUST BROWSING.

Ken Schroeder, Tom Peters, Francis Krupa.

COUNSELLING SERVICE.

Rector Fr. Cletus Kern, Eugene Wible, Miles McShirley.

FUN AND WORK

BEHIND THE 8-BALL.

Fidelis Levri, Tom Stang, Henry Bosch, Milan Mulac.

NO KIBITZING

Tom Busch, Harold Robbins, Ralph Schneider, Pat Patterson.

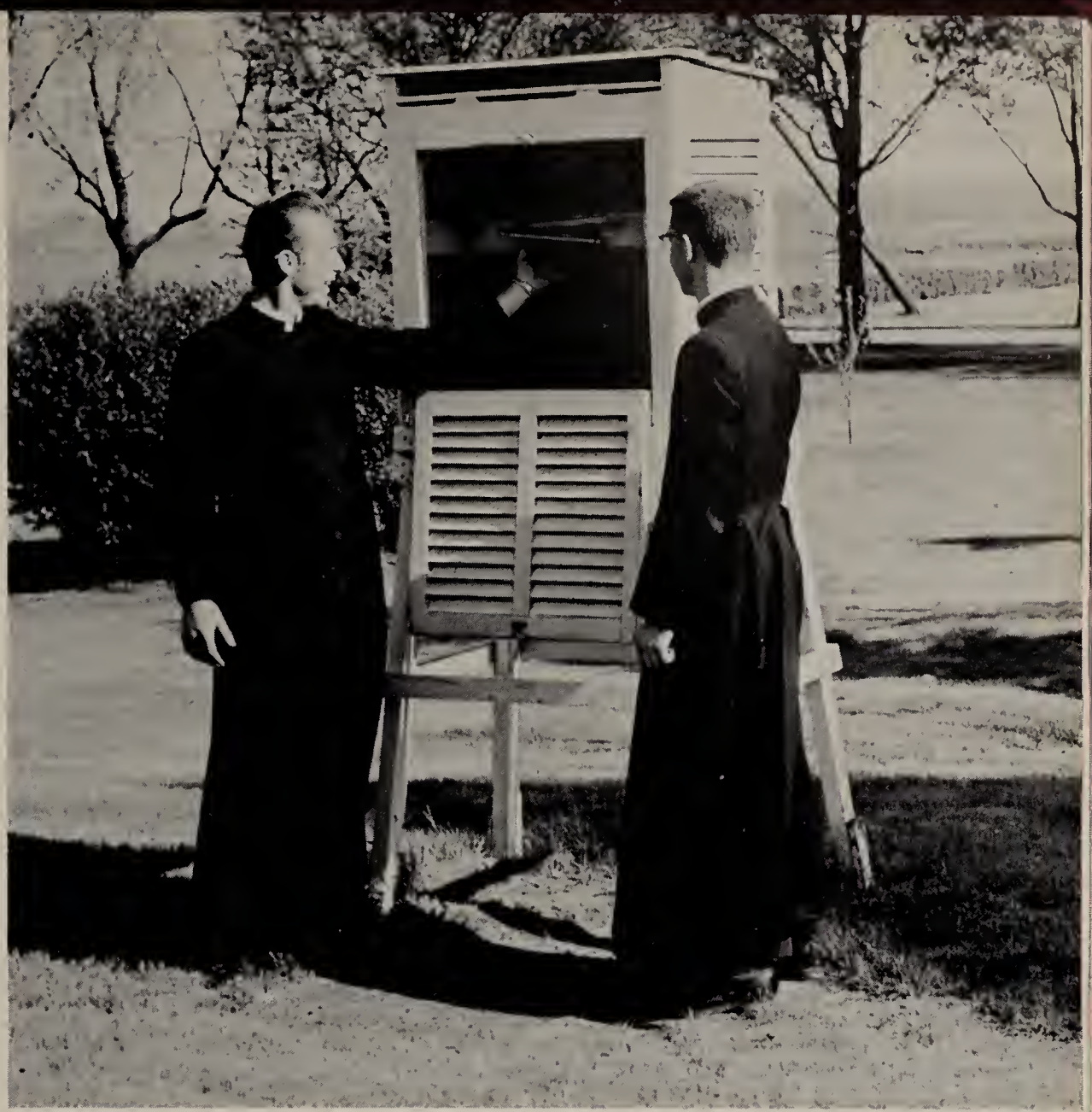

FAIR AND WARMER.

Dick Thiel, Joe Biel.

ON TO NOVITIATE

AS I WAS SAYING.

Vincent Balice, Gerald Stechschulte, Daniel Hoy, Paul Fettig.

ELECTRONIC MARVEL.

Melvyn Doerhoff, Carvel Steinke, John Buehler, John Petuskey.

I DON'T GET IT.

Larry Mortenson, Ted Addison, Ray Kuzniar, Bob Burian, Bob Bohanek.

SOPHOMORES

TENDER FAREWELL.

Jim Rogers, Chuck Wolfram, Ron Guertin, Leo Zeisel, Hank Robinson.

THE LATEST DIRT.

Hank Stuckenburg, Larry Wozniak, Dick Winans, Ron Eberhardt, Dick Vomish, Joe Hyde.

THE DAILY BULLETIN?

Ron Metter, Roger Scott, Jim St. Amour, Joe Piriano, Ray Elenteney, Bob Baker, Frank Pasterz.

WHAT'S BASKETBALL?

Ernie McGruder, Marv Janus, Dave Thorpe, Jack Linden.

SOPHOMORES

FAMILY PORTRAIT.

Ray Niccolai, Jim Riedy, Chuck Donnelly, Paul Jurik, Bob Findling.

WHOSE LETTER?

John Christen, Tom Uecker, Don Todd, Roger Redelman.

UNION WORK?

Ed Kalata, Chuck Raih, Bill Riffe, Wayne Kassell.

WHERE'S FR. SCHAEFER?

Dick Gallo, Roy Bailey, Terry Bergin, George Lingen, Dave Verdeyen.

4 GUYS AND 1 NICKEL.

Jerry Hanes, Dick Behnke, Bill Scroggins, Bill Everroad.

SOPHOMORES

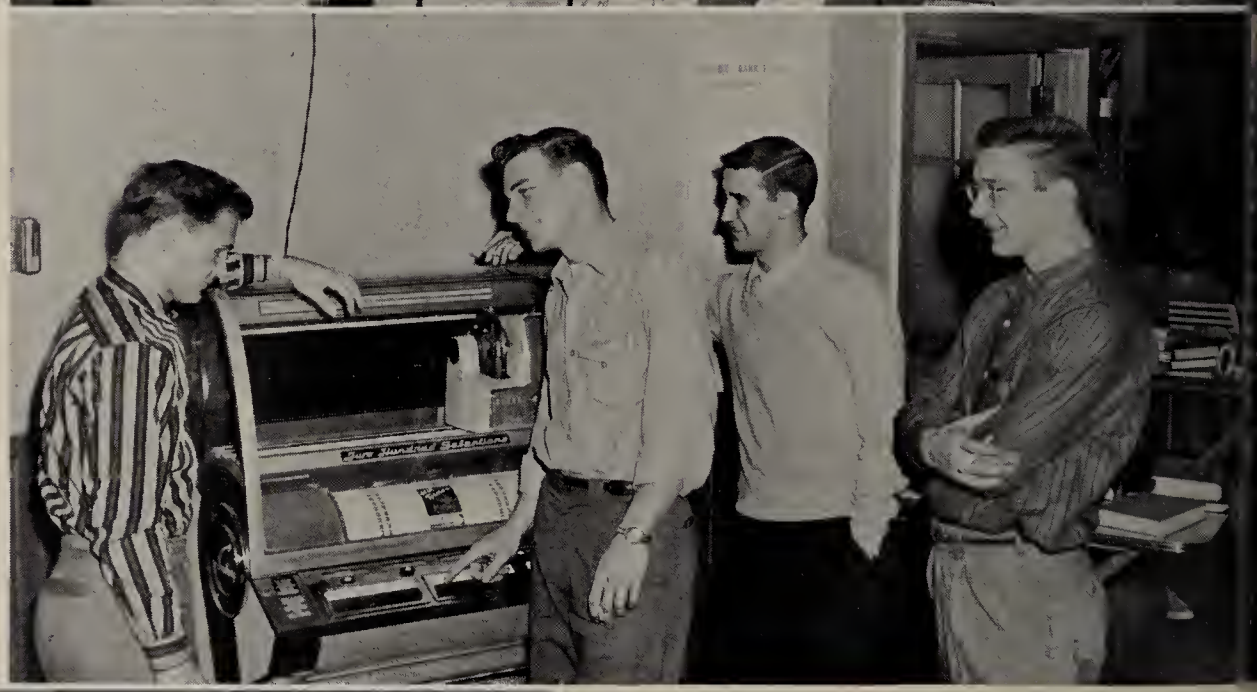

PLEASE, NOT ELVIS.

Greg Petrin, Bill Moore, Ed Tomaszewski, Chuck Lileikis.

POOLROOM CROWD.

Bill Hennessey, Joe Flanagan, Tom Freehill, Dan Rogovich, Tom Downes, Leo Galanti, Dave Gogerty.

WATCH THE BIRDIE.

Jacque Dhooge, Ron Bados, Roland Fortin, Manuel Pasquil, Bill Hood, Clark Davoust.

DEAR SIR:

Art Drea, Jim Hagearty, Tom Messer, Tom Page, John Hayes.

SOPHOMORES

NO SMOKING.

Tom Keefe, Dick Koch, Howard Dong, Paul Burkhardt, Mike Crosse, Fred Bornhofen.

SO I TOLD HIM.

Larry Herber, John Neff, Larry Baumann, John Scales.

WAITING FOR A CALL.

John Goeldi, John Galvin, Dick Helvie.

THE HI-FI SOUND

Jim McGowan, Al Mueller, Frank St. Peter, Nil Kajfez.

FR. SEIFERT AND FRIENDS.

Fred Monczynski, John Hawkins, Charlie Wilson, Bill Scroggins, Jim Pender.

SOPHOMORES

HOMECOMING REGULATIONS.

Pete Warner, Jack Coombes, Dave Carey, Hank Bak, Joe Borgra, Joe Gregorich, Ed Windom.

DRESS RIGHT CAMPAIGN?

Tom Geary, Joe Clune, Jerry Bosche, Joe Quartuch, Bill Misischia, John Potzler.

NO MELD. NO ACES.

Felix Matusevic, Ron Faloona, John Whalen, Ron Zack.

FOOTBALL, ANYONE?

Tom Mills, Ray Bentson, Tom Doherty, Carl Kozlevcar, Ron Weiland.

SOPHOMORES

THERE I AM.

Carl Dominik, Tom Lamott, Bernie Lareau, Chuck Holmes, Jerry McInerney, Jim Hajek.

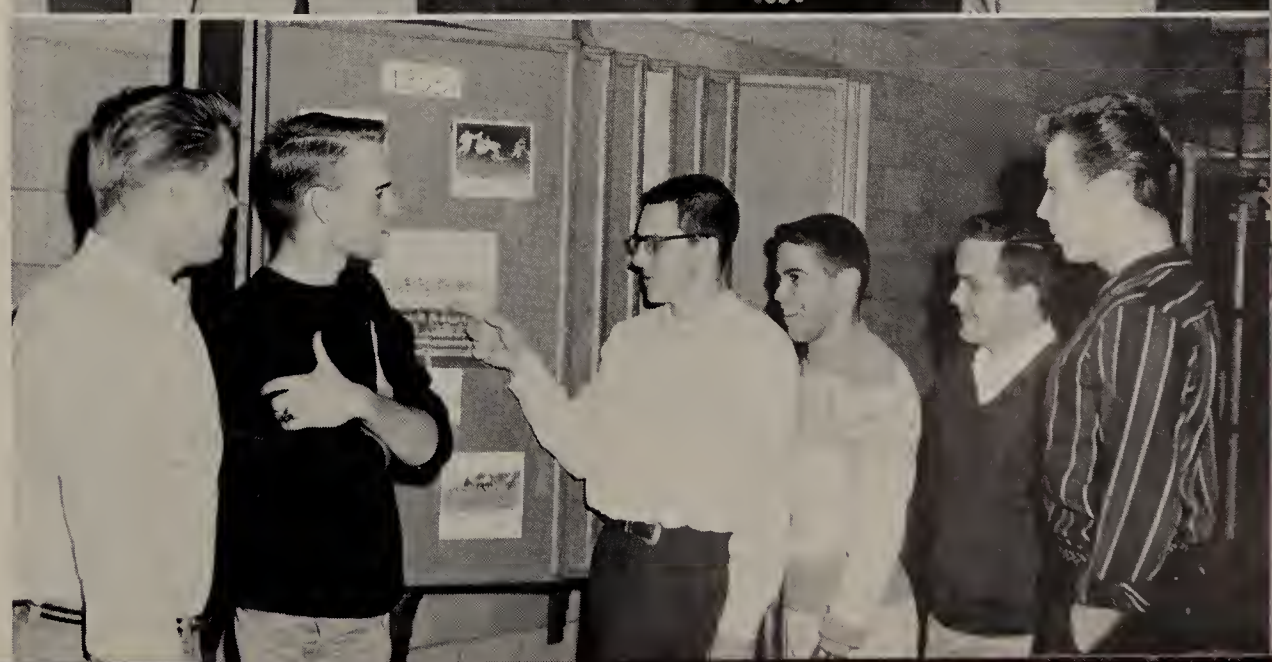

HERE'S A SWITCH.

Hank Cabala, Tom Deem, Bernie Beland, Dick Cote, Tim Faylor.

SOPHOMORES

WATCH PUMAS DEC. 22

Ed O'Donnell, Dick Vyhnal, Jerry Walker, Jim Sullivan, Bob Gontko.

CAMPUS PASTIME.

Marty Bena, Bob Rapp, Joe Gurgone, Joe Kovitch, Leo Kominek.

BREAK FROM THE BOOKS.

Pat Lavery, Mike Tierney, Chuck Laipply, Tom Kelly, Joe Armon, Phil Donegan.

30 DAYS EMPTY.

Jim Haverty, Jerry Byrne, John Cannon, John Evans.

SOPHOMORES

ONLY TWO MORE WEEKS.

Dean Cooper, Ron Tovsen, Dick Deters, Jim Niemeyer, Leo Mier.

4 O'CLOCK AT THE P. O.

Paul Krietz, George Esposito, Dave Bauer, John Byrnes, Ed Buckler, Joe Chrustowski.

SOPHOMORE OFFICERS.

Treas. Leo Mier, Sec. Chuck Donnelly, Pres. Tom Doherty, Vice-pres. John Cannon.

Richard Adams
Thomas Adler
Edward Ago
Russell Arbuckle
Michael Arce

FRESHMEN

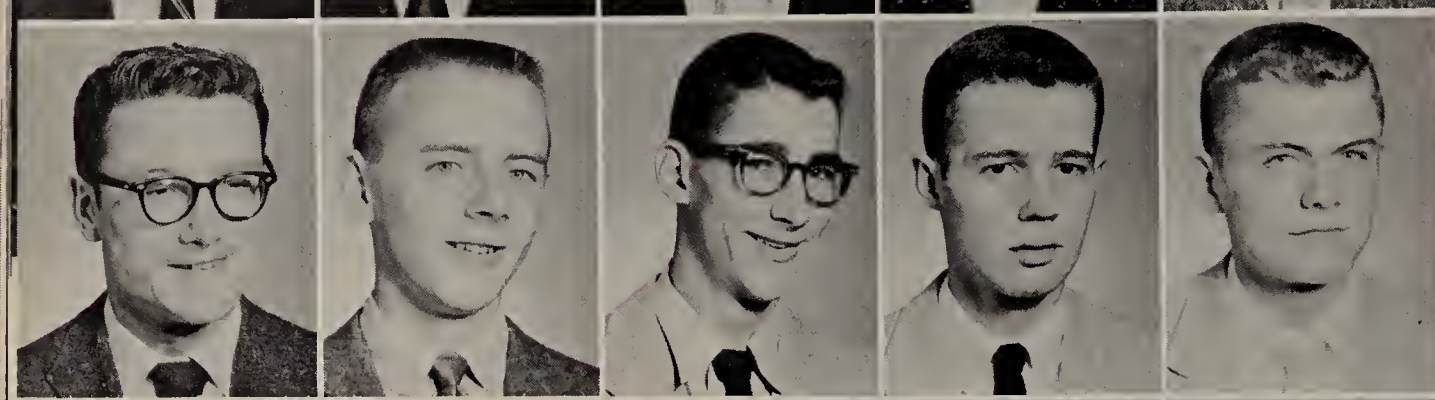

Edward Baker
Ronald Balousek
David Bartemes
James Beaudoin
Alfred Becker

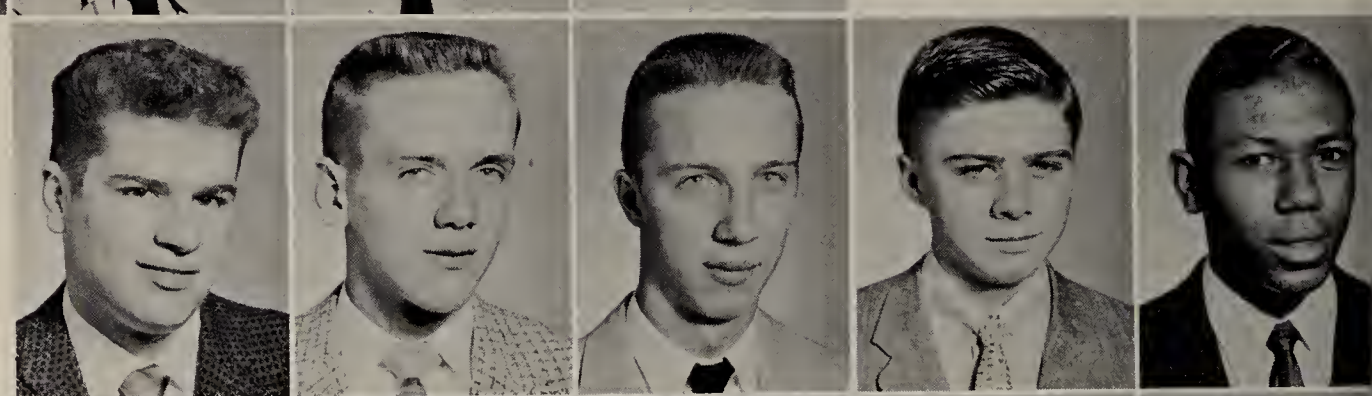

John Bellucci
Stephen Bencze
Theodore Bendis
Ronald Biedakiewicz
John Bishop

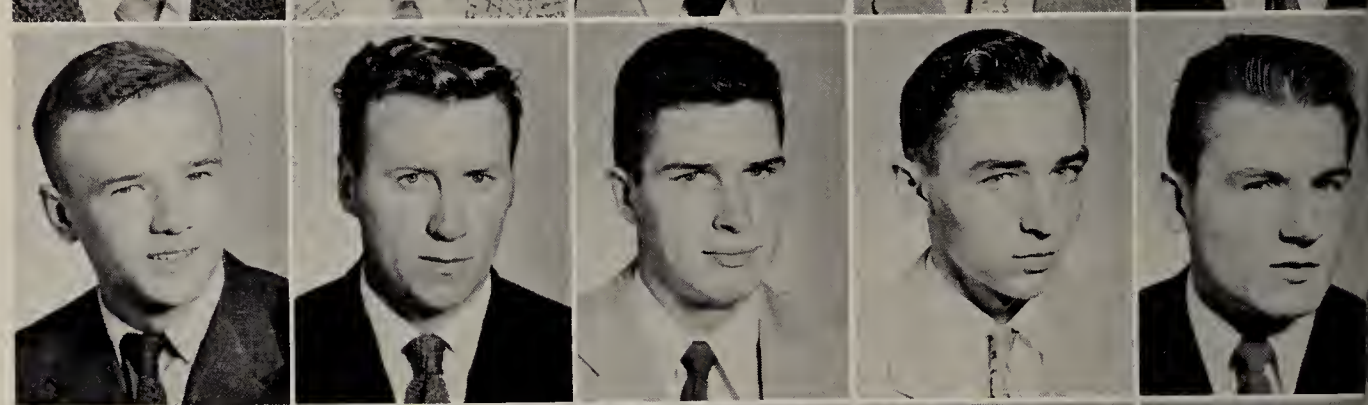

Bernard Bishup
Stephen Blahunka
James Blanzy
Kenneth Bogner
George Borge

Ronald Boyce
Matthew Brady
Thomas Brady
Charles Bray
Joseph Breman

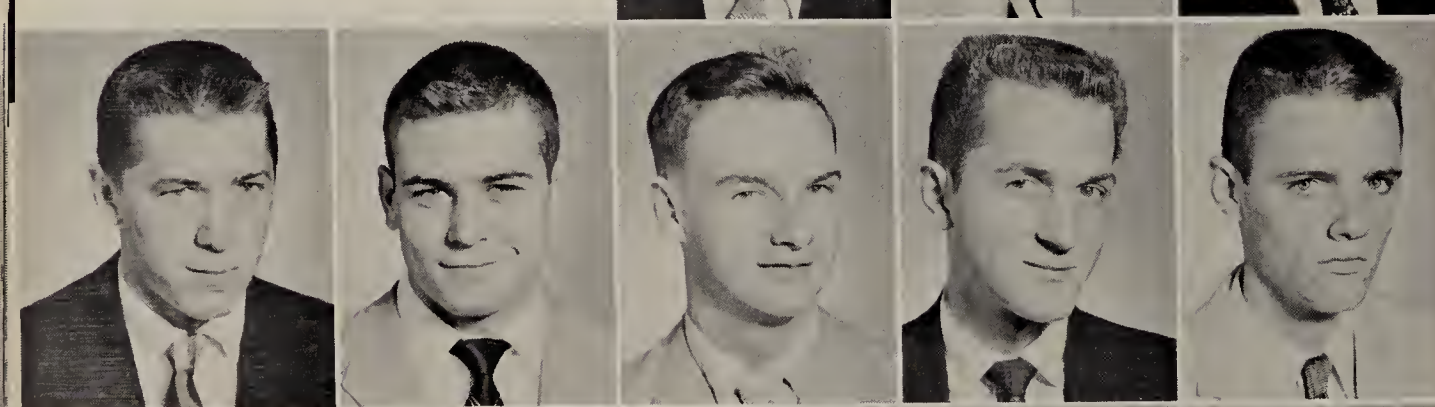

Kenneth Brown
Gerald Brudenell
Donald Buckley
Richard Bugajski
Patrick Burke

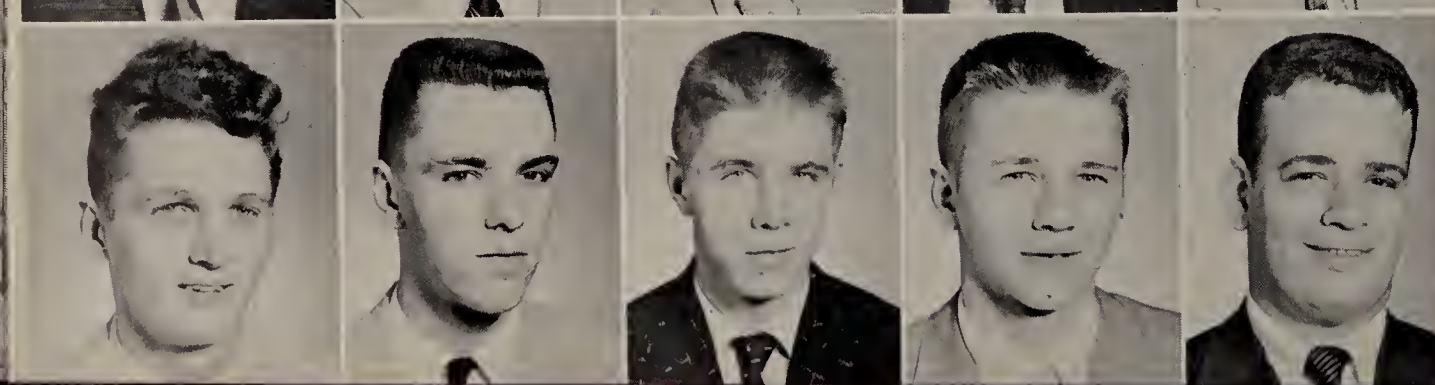

Richard Burns
Gerald Burton
Thomas Burton
Anthony Cabala
Anthony Calderone

FRESHMEN

John Carey
Joel Carlson
Daniel Casey
Melvern Casey
James Caswell

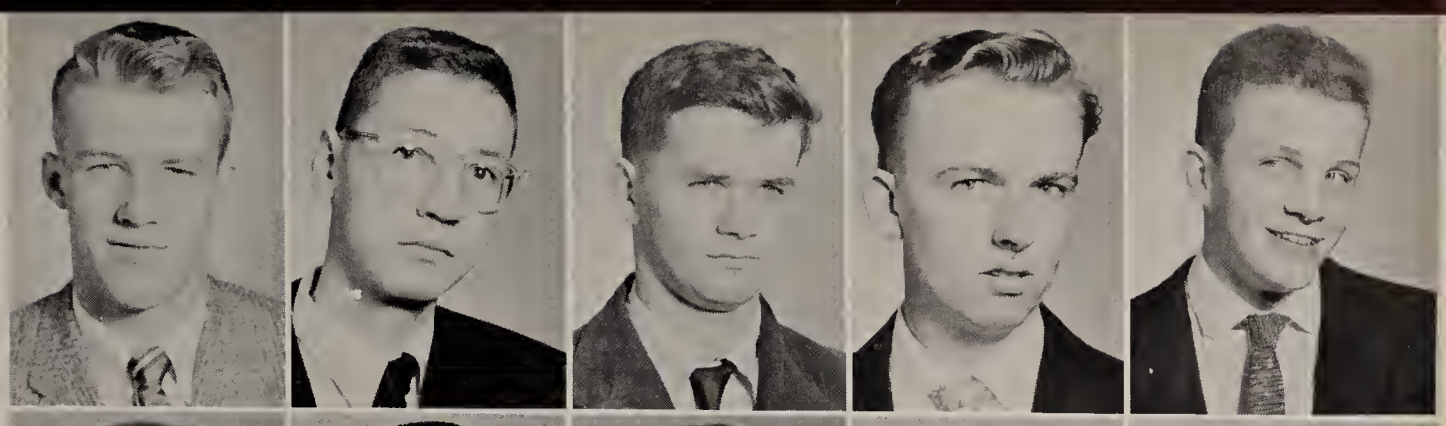

George Cella
William Cline
John Clines
Paul Connor
Charles Cooper

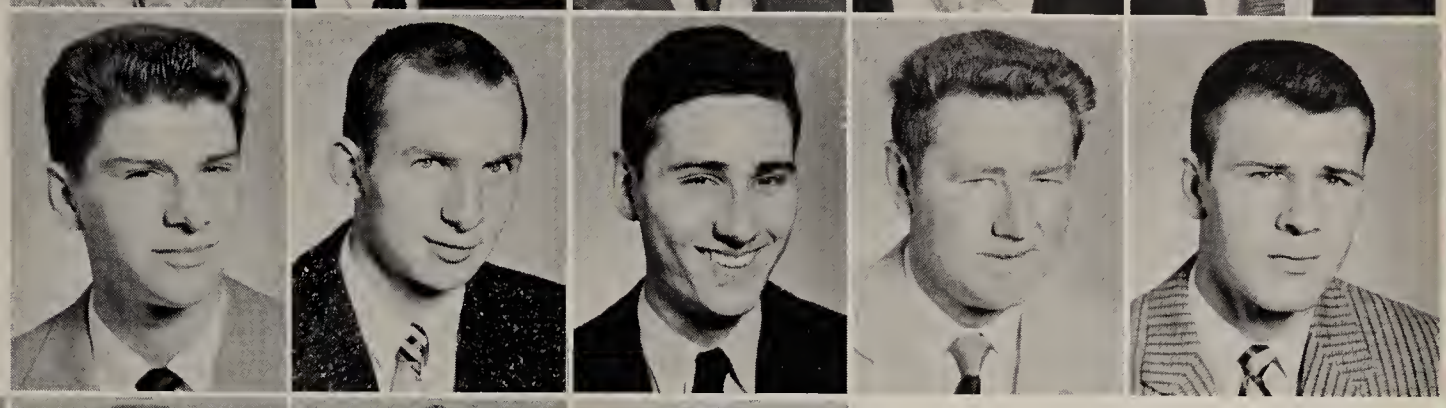

Charles Coughlin
Richard Courtney
Richard Crossley
David Daniels
George Daumeyer

Wayne Dawalt
Ronald Deneau
John Doherty
Edward Dolan
Donald Donahue

Timothy Donovan
James Doran
Daniel Dore
Edward Duffy
Lawrence Durholt

James Egan
Roger Emge
Robert Ernst
Richard Etter
Gerald Farley

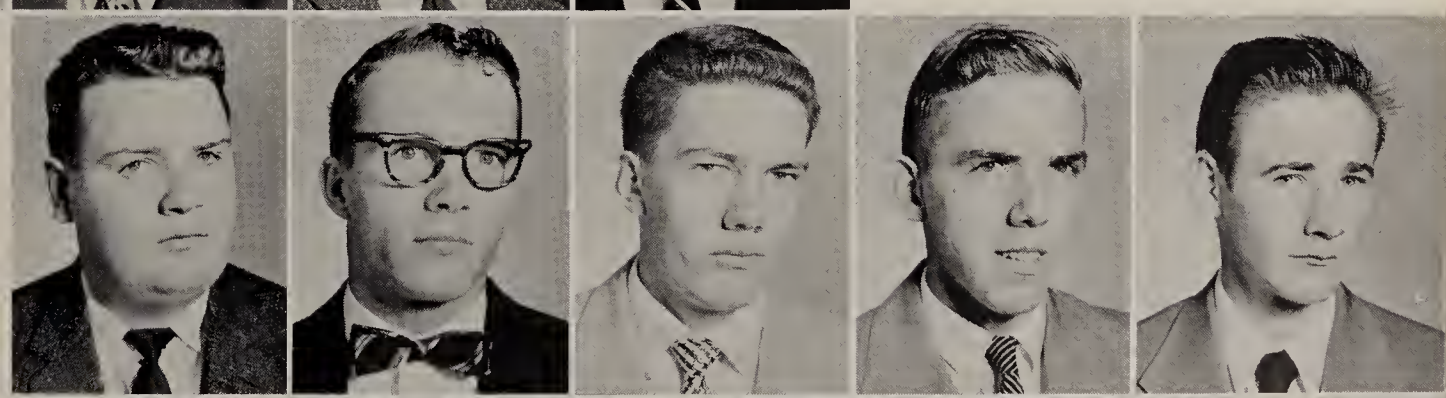

Charles Faucher
Frederick Faulstich
Robert Filice
John Finnegan
August Fischer

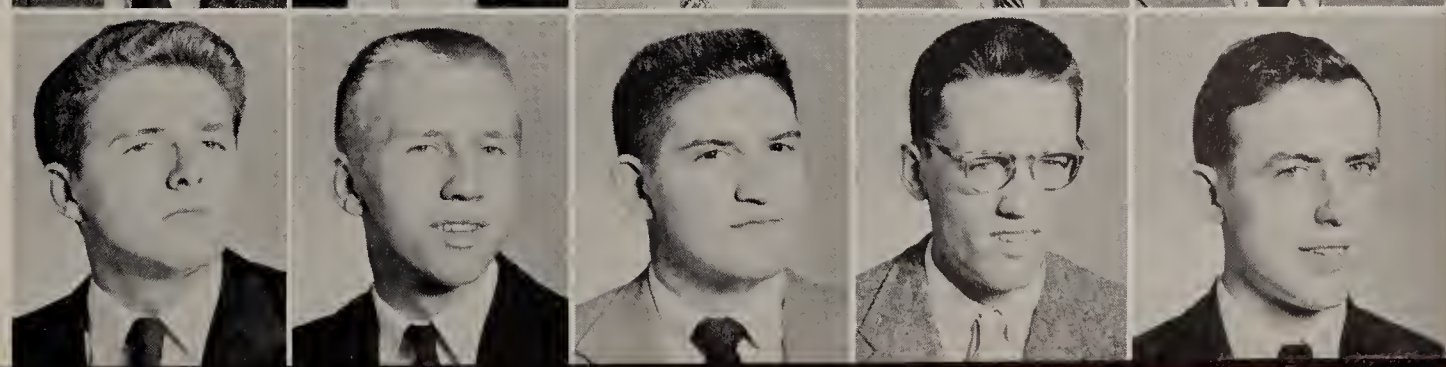

Paul Fischer
Frank Fitzgerald
Richard Flashing
Gerald Fortin
Jerome Frawley

Gerald Friedrich
Dennis Fus
Robert Gallaher
Charles Gaul
Dennis Gebele

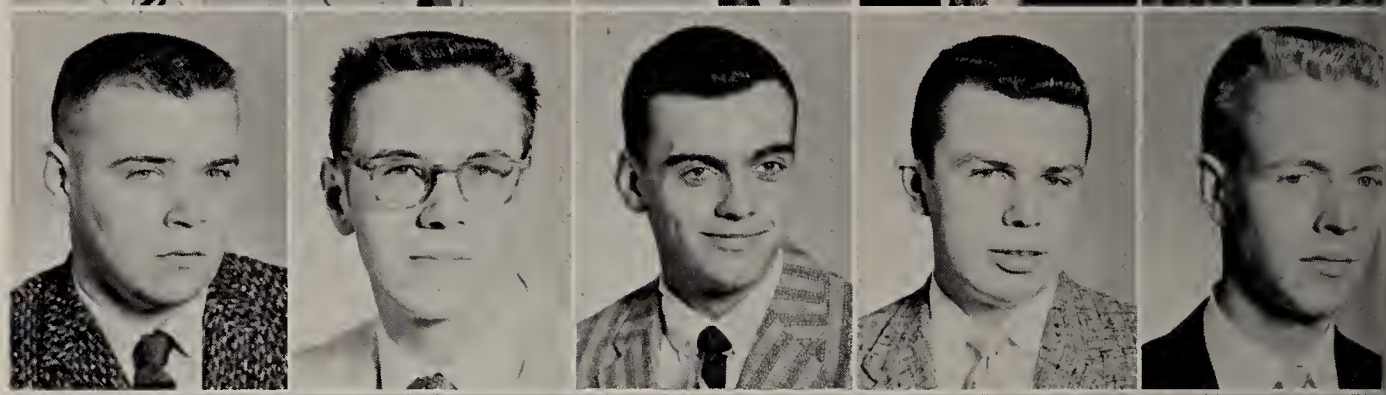

Thomas Geffert
James Geil
Vernon Gladu
Thomas Goheen
Stanley Gorzinski

Philip Grenchik
Richard Gronkowski
Ronald Grontkowski
James Gross
Robert Grotemat

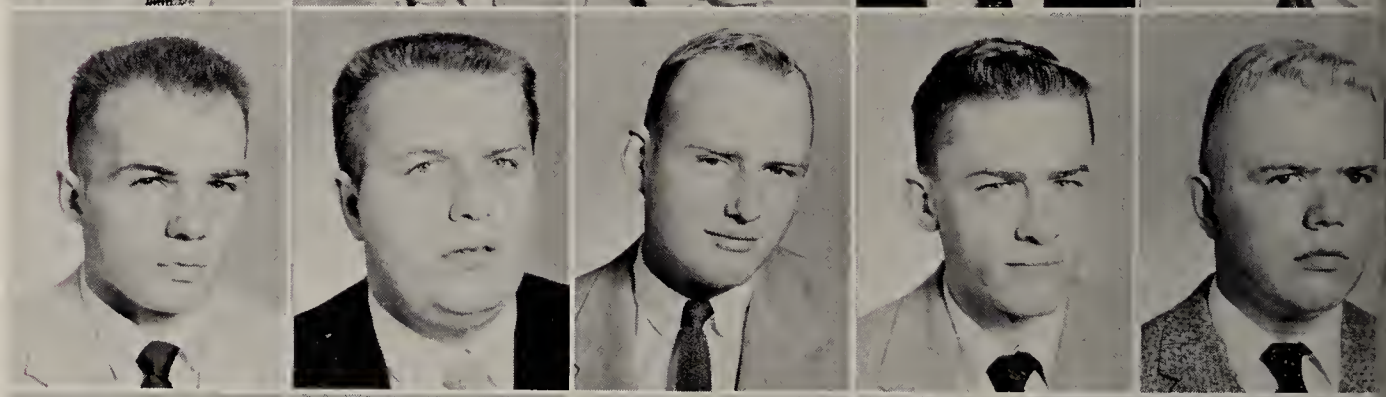

Gregory Grothouse
Ralph Haldorson
Edward Hancik
Jerry Handley
James Hannon

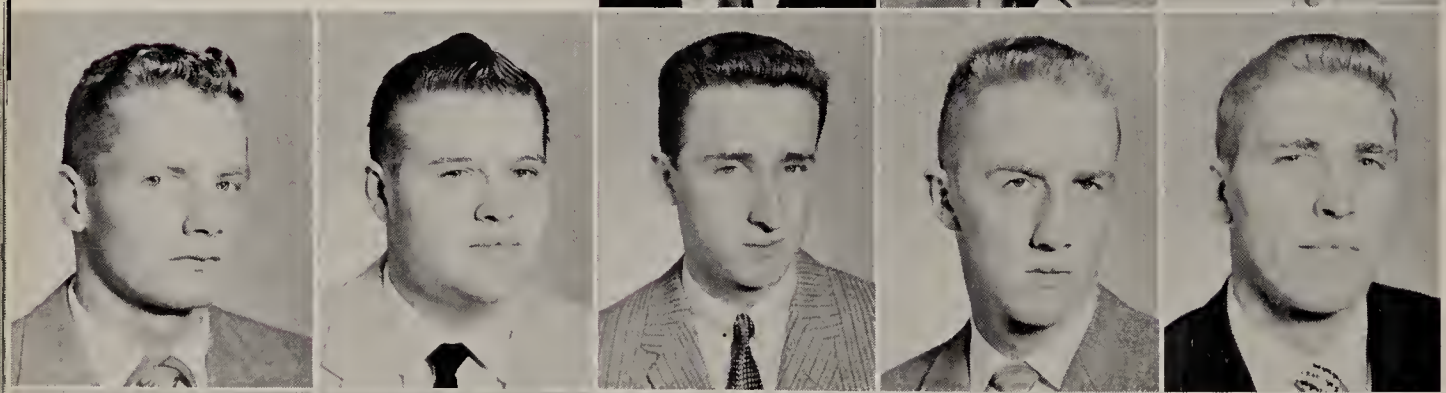

Kevin Haverty
Peter Henderson
Robert Hoffswell
Timothy Hollihan
Robert Homerding

FRESHMEN

Lawrence Honikel
Bruce Horacek
Ronald Iannelli
Robert Ingersoll
Herbert Johnson

John Joyce
Donald Judy
James Jun
Daniel Jung
Charles Juric

Edward Kadela
David Kafka
Otto Kahler
Joseph Kanamueller
John Kinsella

William Kirby
John Klawitter
James Klear
Anthony Klein
Lester Klein

Andrew Klosak
Ronald Knoerzer
Thomas Knoerzer
James Koehler
Ronald Kolisz

Robert Koron
Joseph Krause
Raymond Krizmanic
Edward Krutzler
Arthur Kush

James Lambke
Joseph Lambke
Frank Lange
Arthur Lapadat
Robert Larger

FRESHMEN

Ronald Lawnzak
Allen Laya
Thomas Lewis
Robert Lippie
Mathias Loesch

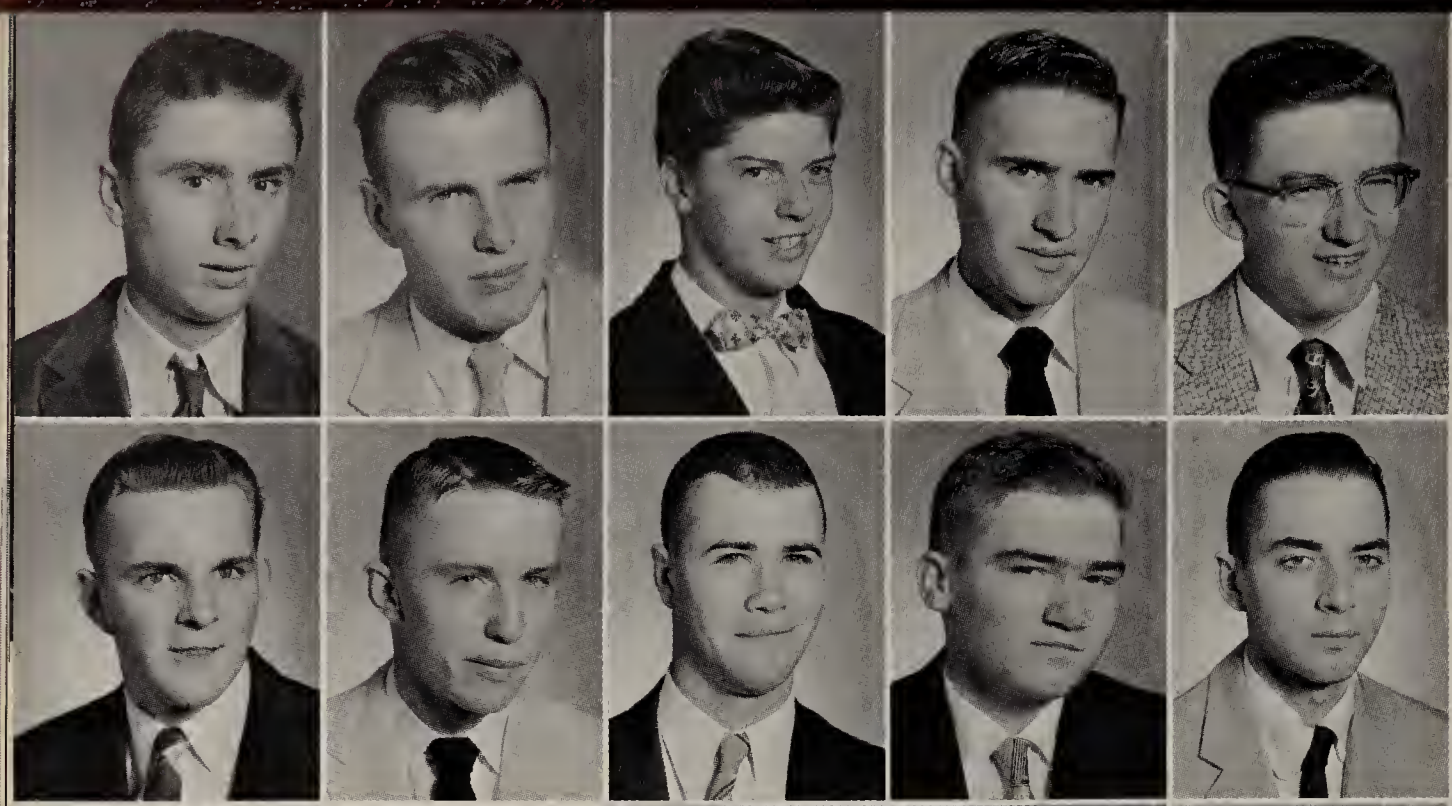

Charles Ludwa
Matthew Lynch
Gilbert McCloskey
William McCrea
James McCullough

FRESHMEN

Robert McDonnell
Patrick McMullen
William McNicholas
Gregory Mahoney
David Mann

Joseph Manos
Erwin Mantei
John Mario
Louis Markowski
Frank Marousek

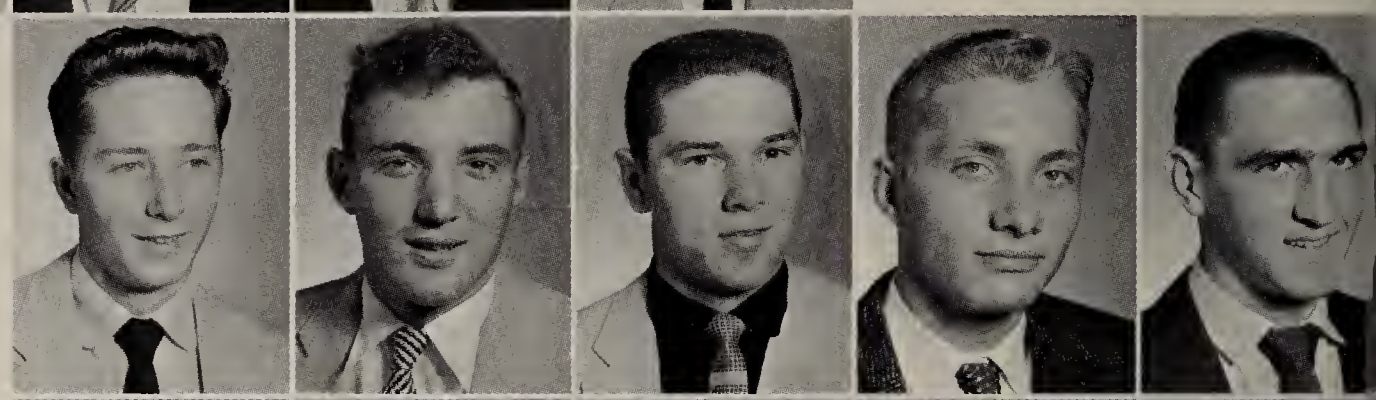

Arthur Martlink
Edward Massura
James Mikulski
Theodore Miller
William Miller

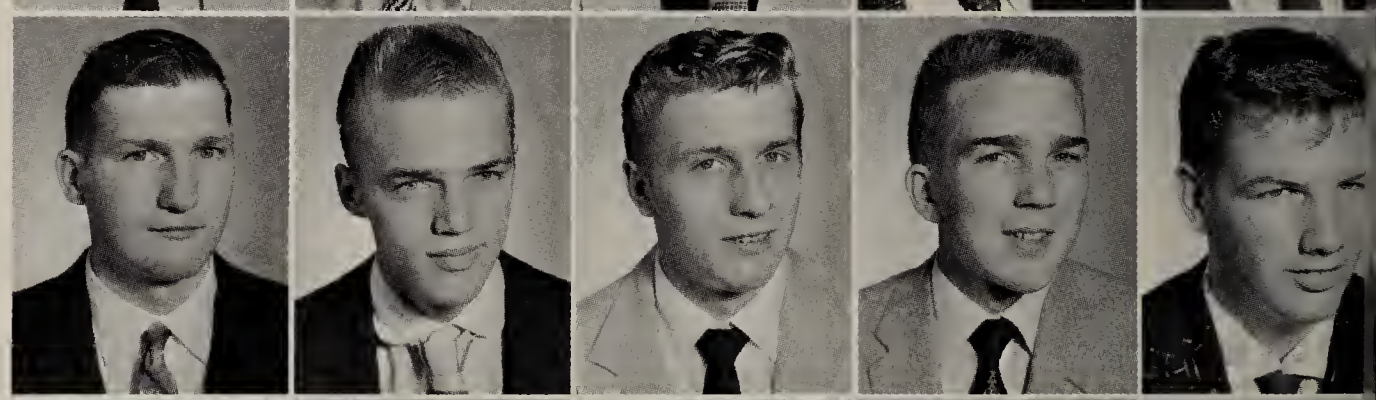

James Moberly
James Moulthrop
Philip Mueller
Roger Mueller
James Murphy

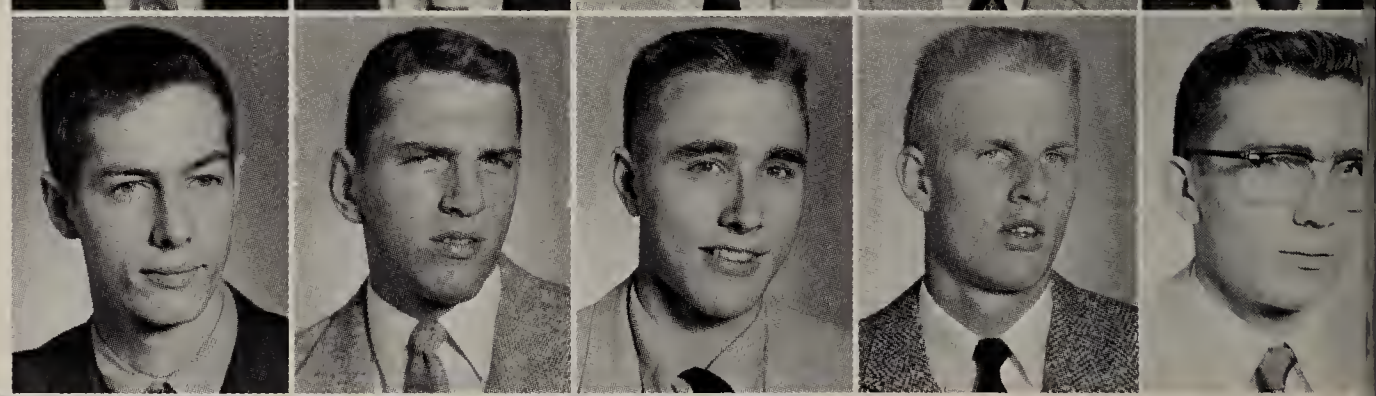

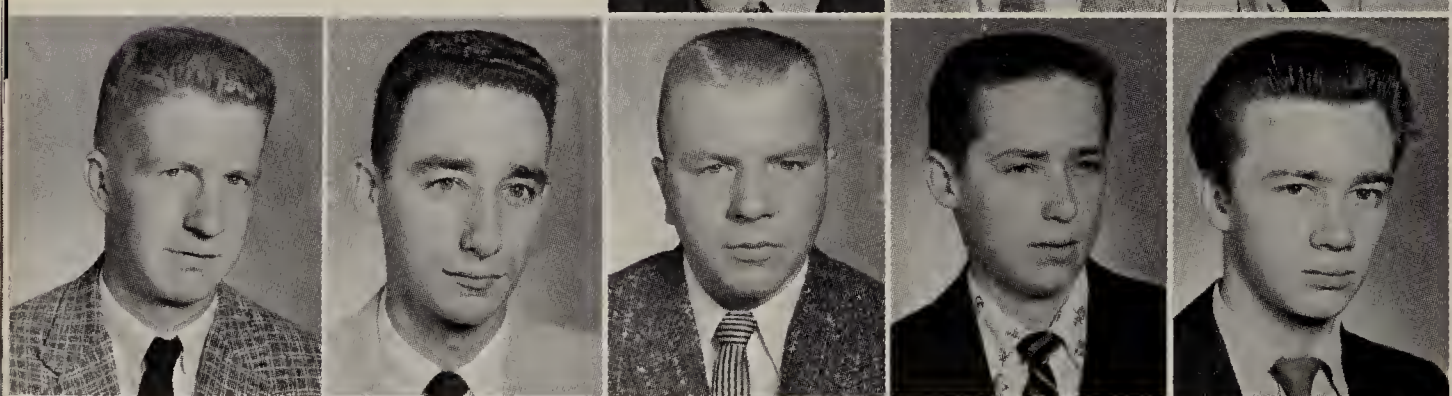

William Murray
Joseph Naselli
Stanley Nawrocki
Richard Nietzel
John Novak

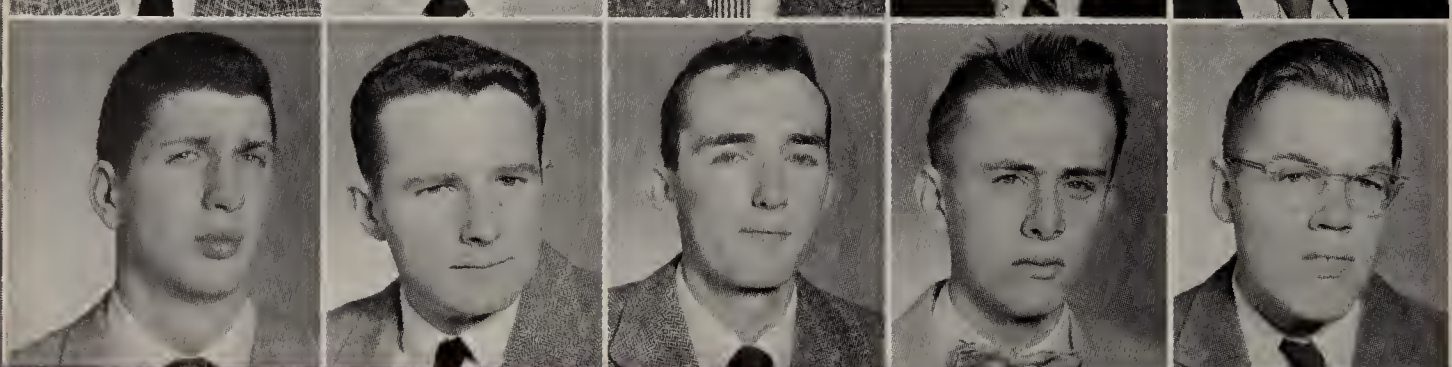

Philip Novell
Daniel O'Connor
Maurice O'Connor
Thomas O'Connor
Robert Oehmke

Guy O'Neill
Donald O'Reilly
Ronald Osburn
Thomas Pajakowski
Michael Pannitto

FRESHMEN

Harold Papoi
George Pawlus
Jose Perez
Roger Pfohl
Ronald Piermattei

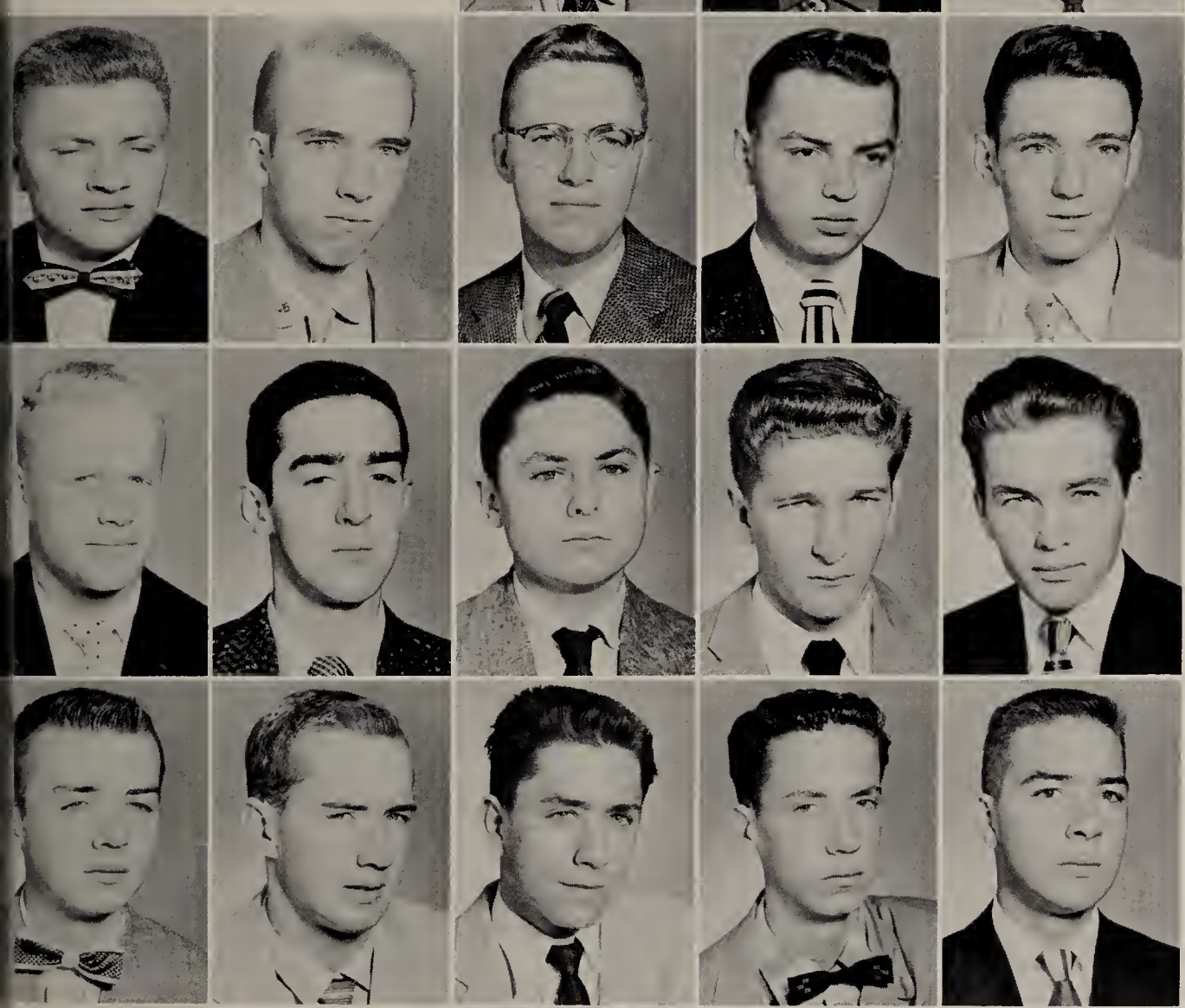

John Popp
William Powers
Richard Prodehl
Robert Puplava
John Quinn

Frank Rastique
Edward Reagan
Carl Reichwein
Thomas Rickel
Joseph Rohaly

William Rollison
Martin Rosinski
Donald Ross
Paul Ross
Bernard Rupp

Robert Rzonca
Rosario Salerno
Elmer Satala
Wesley Sauble
William Schmidt

Richard Scholz
Oliver Schultheis
Herbert Schumann
Robert Scott
Joseph Semancik

Thomas Shandonay
John Sheahan
John Sheldon
Lawrence Siclair
Donald Sidor

FRESHMEN

Peter Simon
Peter Sladeski
Robert Smat
Richard Smith
Thomas Sorg

Richard Spicer
Gary Stack
David Stager
Thomas Stapleton
Edward Starshak

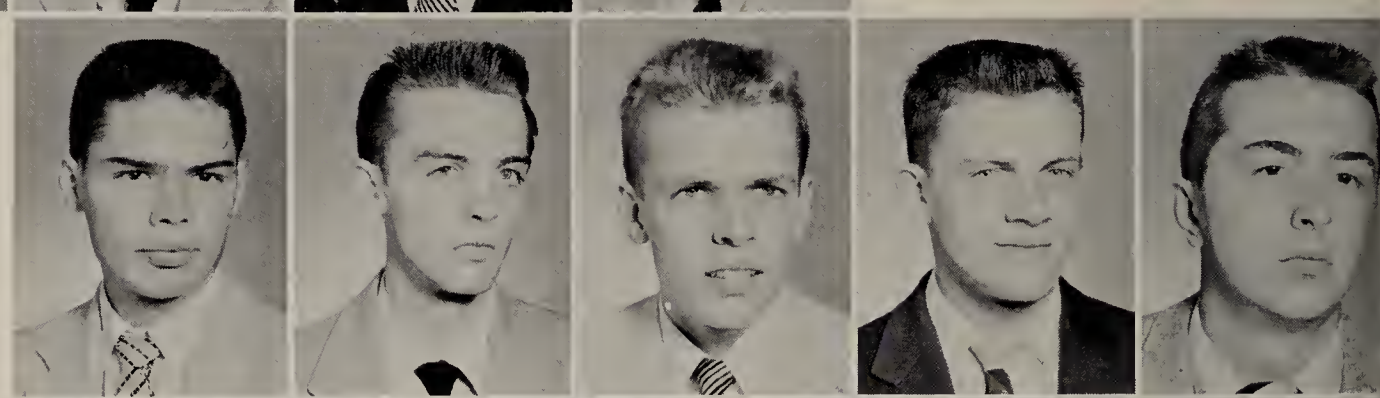

Kenneth Stelzer
Philip Stewart
Raymond Strabavy
Bernard Stuckenborg
Timothy Sullivan

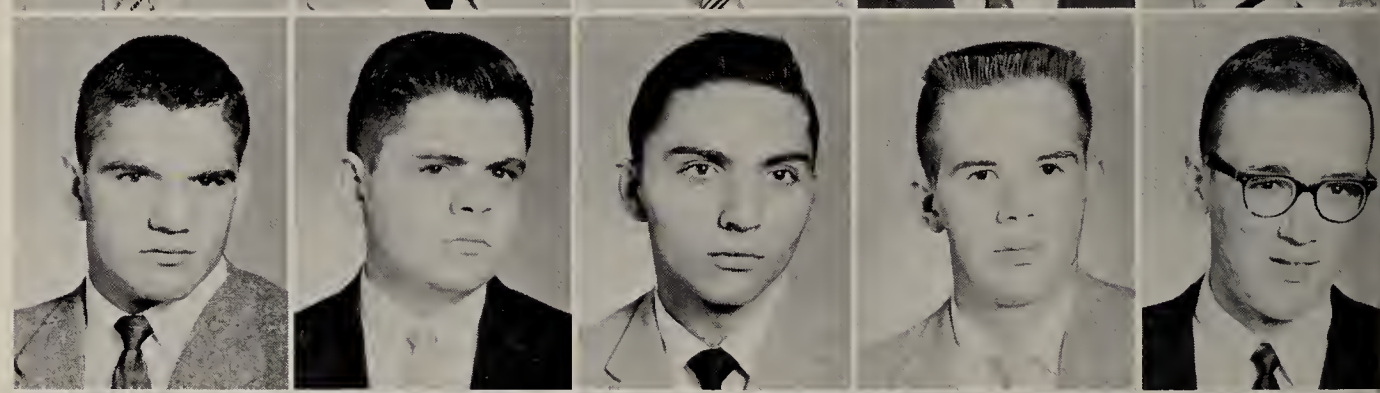

William Summersell
Raymond Tennant
Roger Thomas
John Tilton
Ralph Tomlin

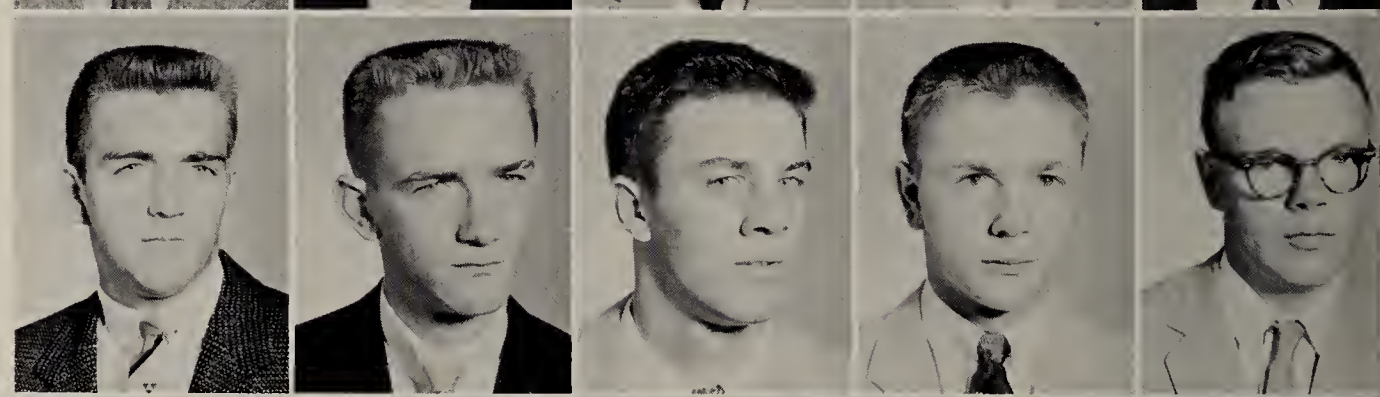

Arthur Tonelli
James Troester
James Trotter
Joseph Tryzna
Edward Tuescher

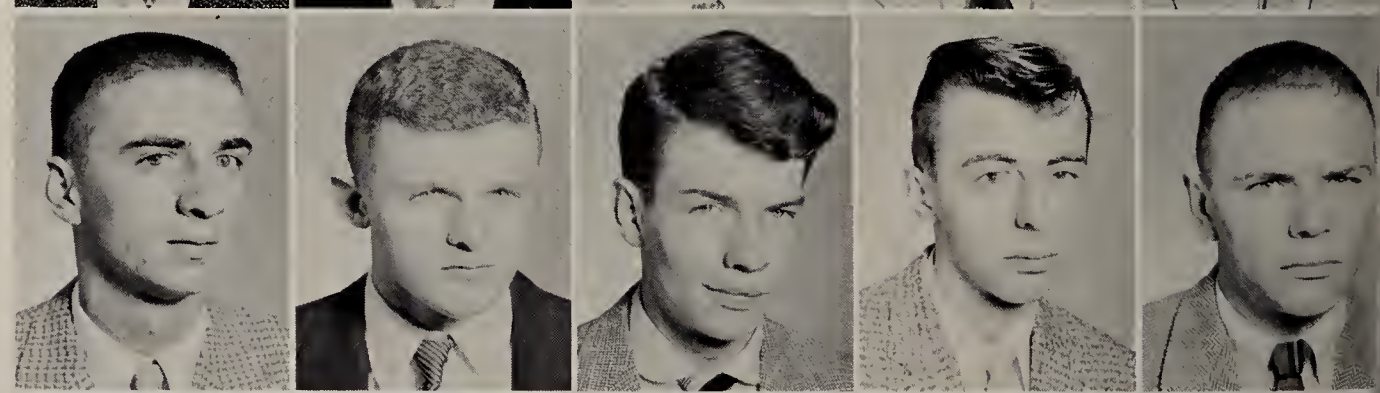

Anthony Tumbarello
Eugene Tunney
Ronald Urban
Paul Vitale
Joseph Vogrin

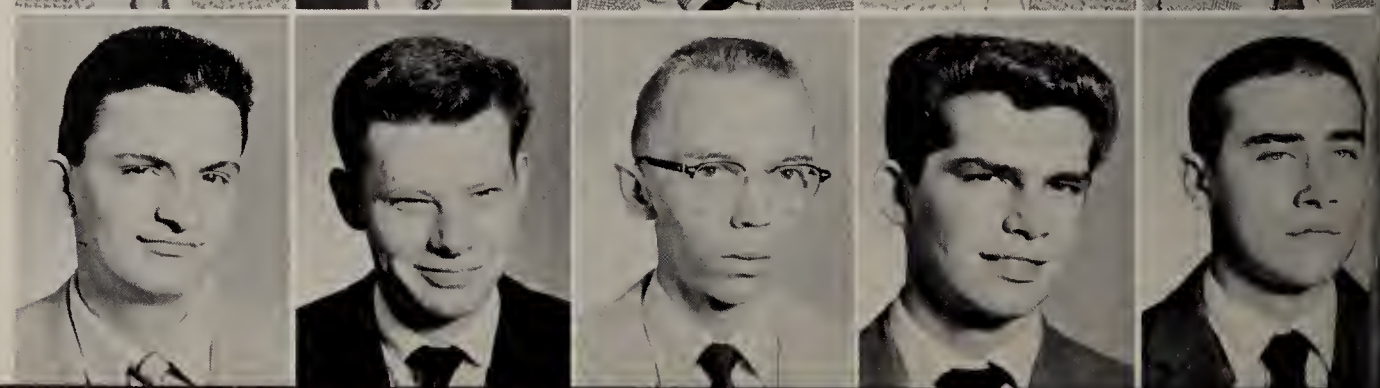

Hewitt Voss
Theodore Ward
Joseph Watson
James Wells

Randall Westcott
Robert Williams
John Williston
John Wilms

NOT ALL STUDIES

A freshman can always participate in a pep rally.

When he gets to be a senior, he can join the Bennett TV Club. 1957 members, Ray Goberville, Bob Devlin, Fred Sierakowski, Ron Frey, Bill Swanston.

RELIGION

When it gets too hot, we just hold outdoor classes.

This is known as the "hard-sell" method of salesmanship.

Another method of teaching is the audio-visual.

SCIENCE

One of the best ways to find out about the earth, is to construct a rock formation.

Nothing like pouring over a hot botany drawing.

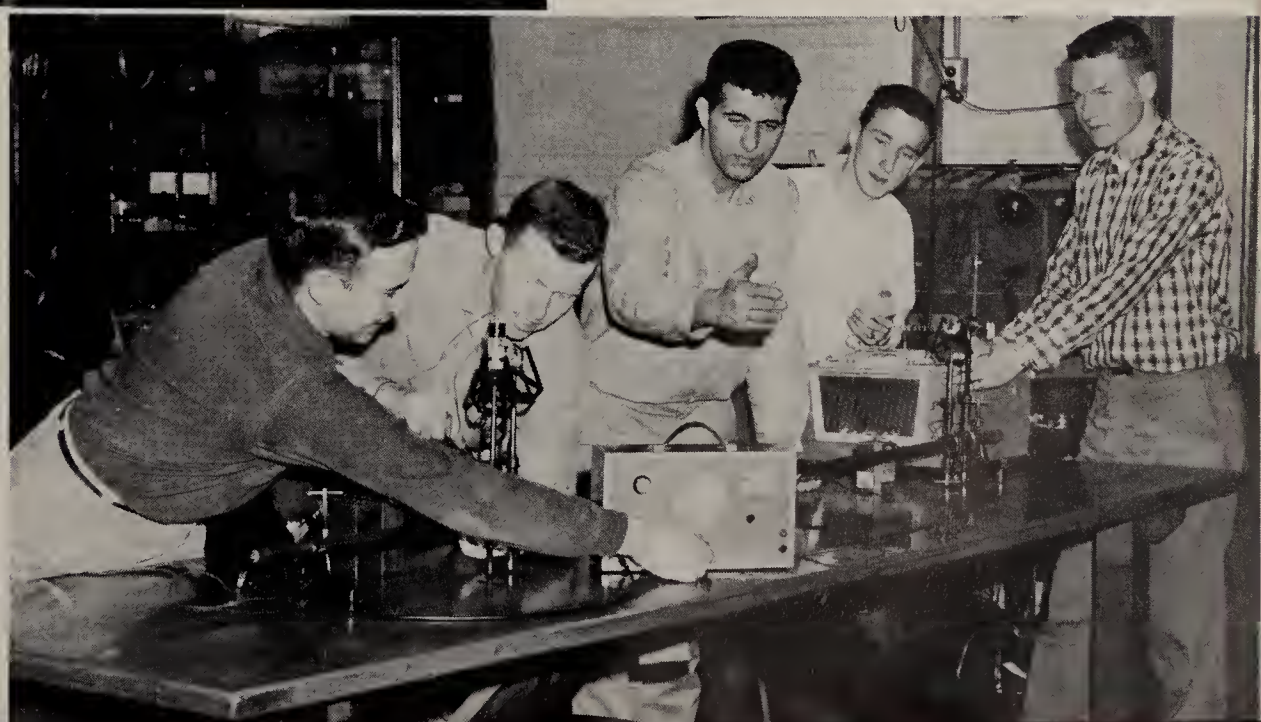

This is known as deflecting sound waves.

THE ARTS

This was the beginning of the great agricultural depression of the 1870's.

The rewards of scholarship. Ron Keller receiving an award as the outstanding accounting student.

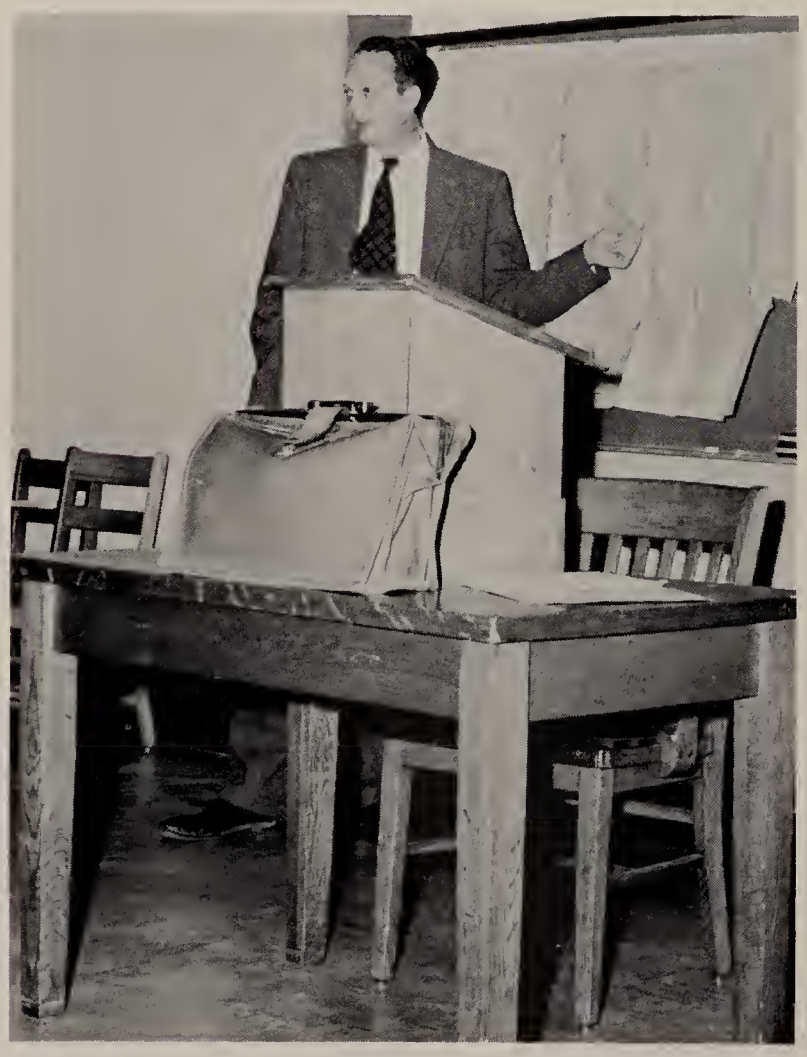

Within the area shown on this map are rich mineral deposits.

PARENTS' DAY

One of the features of the annual Parents' Day is an open house at Xavier Hall. This year, a liturgical exhibit was staged. Here are the cards and book used on the altar.

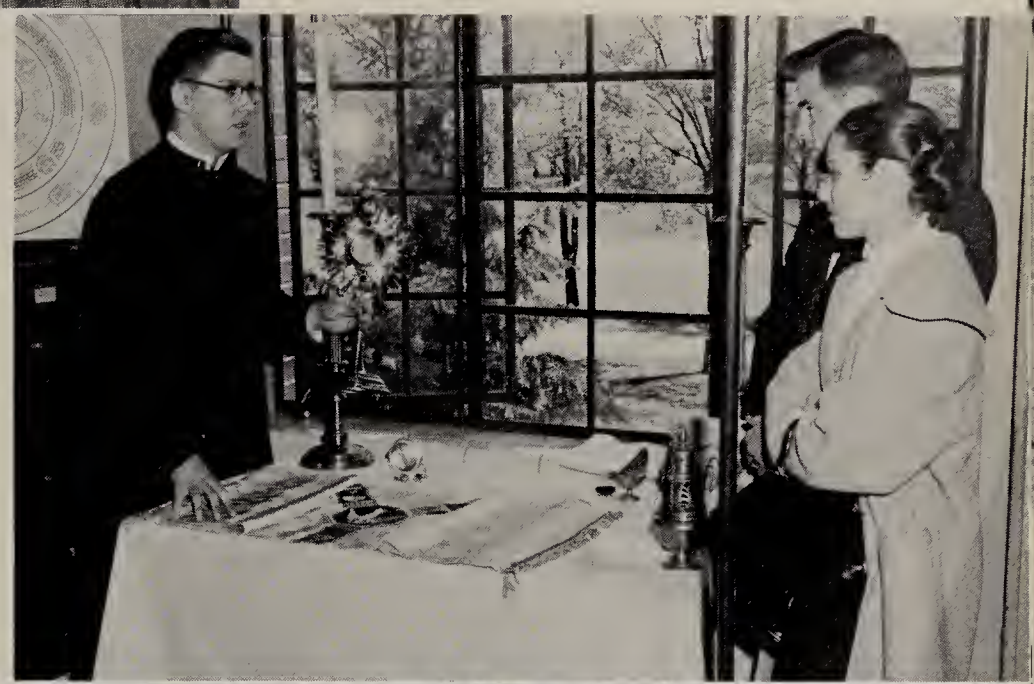

Here are the vessels used in benediction, also the vestments.

Some of the necessities used in administering Extreme Unction.

The hosts and chalice which are used during the Holy Sacrifice.

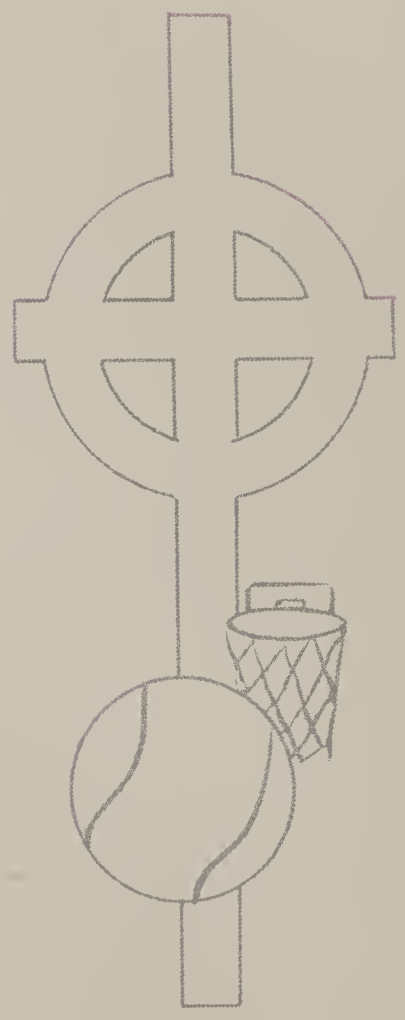

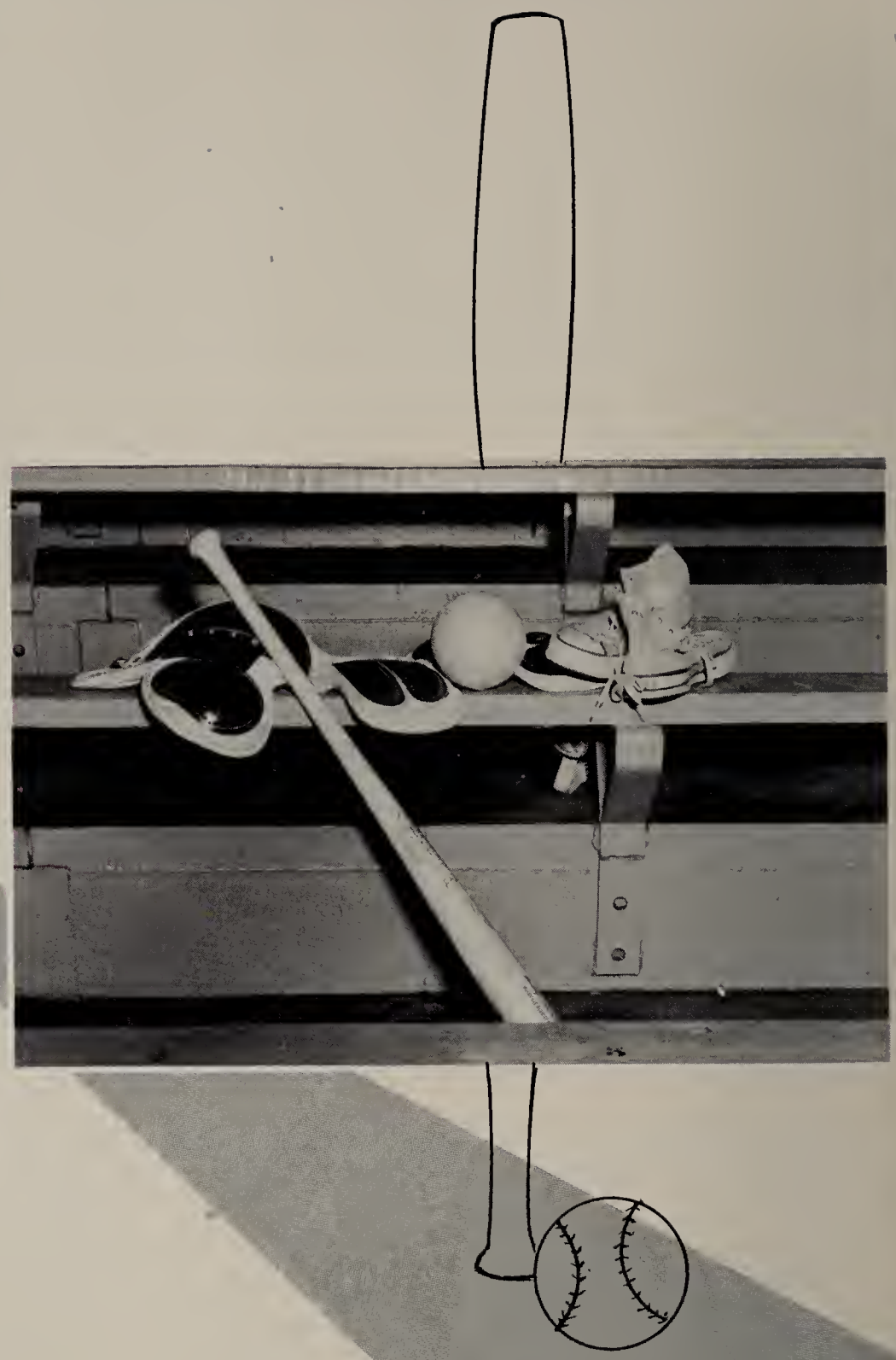

SPORTS IN FOCUS

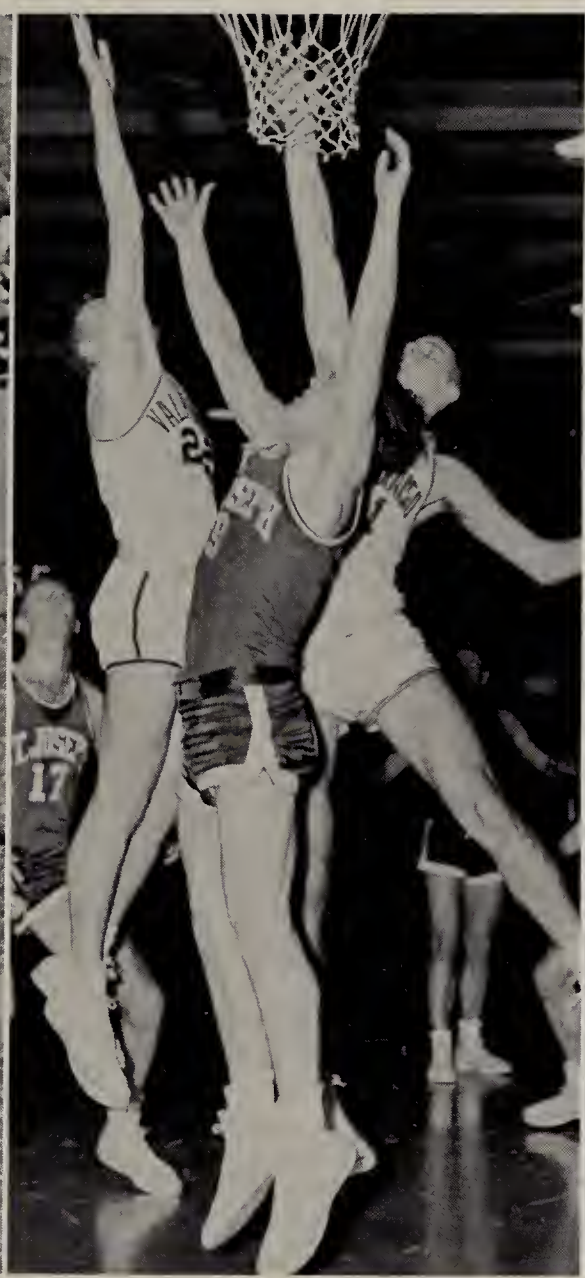

Our next stop is the athletic plant at St. Joe. Here are the football fields, home of two consecutive conference championship teams and this year national small college co-champions. Here is the fieldhouse, where fifteen thousand fans annually cheer the netmen. Here is the diamond, where the Puma nine holds sway. Scattered about are various intramural fields, tennis courts, and a nearby golf course. An answer to every athletic desire.

FRONT ROW, l. to r.: J. Fitzpatrick, N. Daigle, T. Deem, J. Fox, R. Knight, R. Tite, D. Lyman, J. Tegtmeyer, R. Banary, J. Stuber, B. Riegle, J. Hammer, Head Coach R. Jauron (standing). *2nd ROW:* Asst. Coach D. O'Connell, G. Sherwood, E. Labbe, R. Shuhet, D. Cote, B. Brinkman, K. Fingerhut, P. Scherschel, J. Selinger, M. Murphy, F. Mulcahey *BACK ROW:* Asst. Coach R. Shemky, J. O'Brien, A. Kurek, D. Hagye, H. Alesia, B. Beland, K. Bates, T. Faylor, T. Huhn, J. Kobza, C. Batie.

HAIL TO THE CHAMPS

The 1956 football season marked one of the most successful grid campaigns in St. Joe's history. At the helm of this most outstanding team was Bob Jauron, the man who piloted the Pumas to an 8—1 season record. This was a season that saw St. Joe gridders roll up the three highest scores in the college's grid history, to give Collegeville its first undisputed ICC football crown. This was the team which literally stampeded through six Indiana Collegiate Conference games, rewriting the record book, setting fifteen new records while tying seven more, and placing five team members on the All-Conference team. This was the season which showed the Pumas to be the best small college defensive team in the country.

The memorable campaign was capped with St. Joe battling Montana State to a scoreless tie in the first annual NAIA Aluminum Bowl classic at Little Rock, Ark., to gain the title—National Co-Champions.

ROBERT JAURON
HEAD FOOTBALL COACH
LITTLE ALL-AMERICAN COACH OF THE YEAR

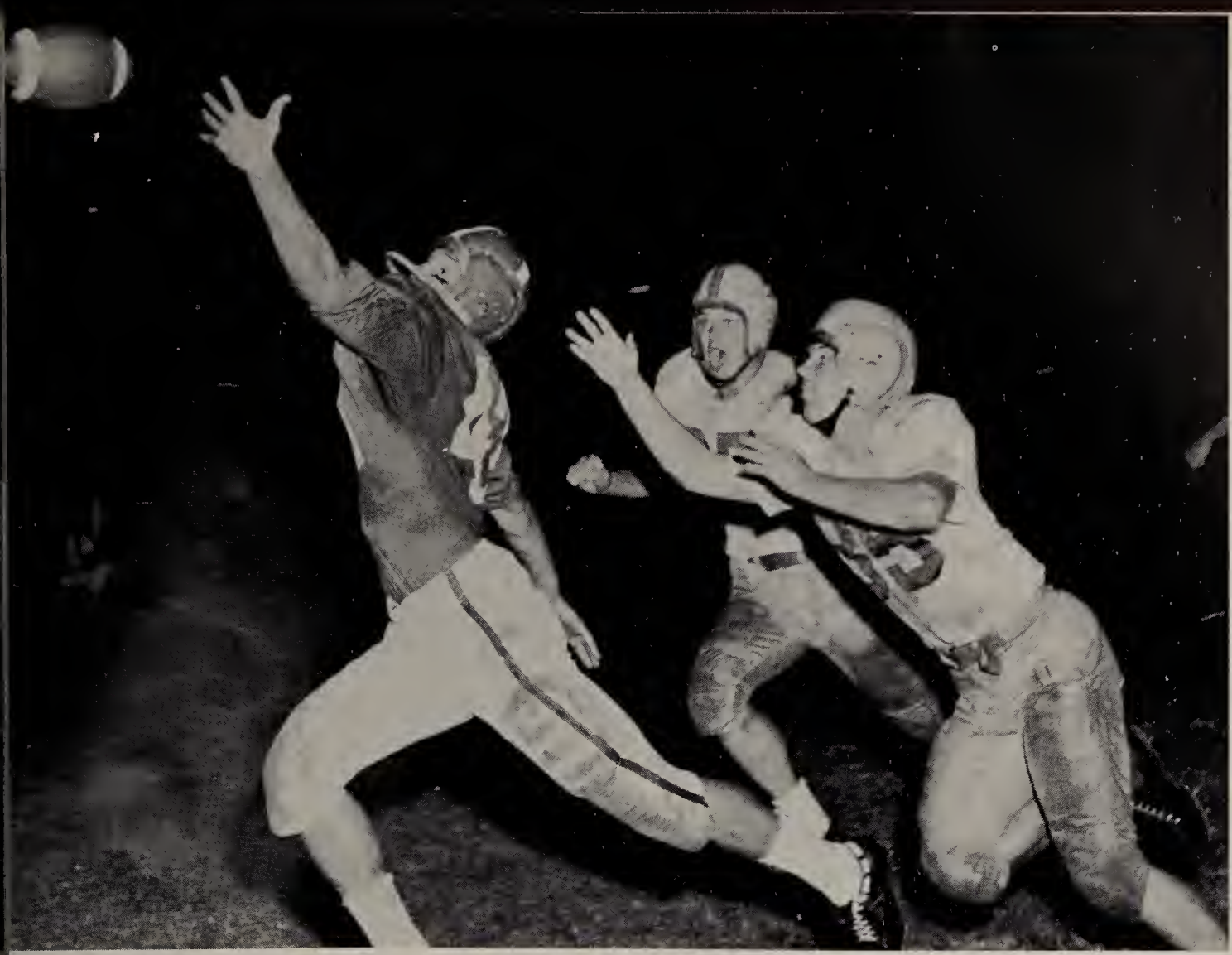

The pass that would have spelled defeat for Xavier—End John Kobza lunges for Ralph Tite's toss in the end zone after eluding surprised Musketeers in the first quarter.

FROM THE CLIPBOARD

FINAL TEAM STATISTICS*

	SJC	OPP.
Scoring, per game Avg.	40.0	3.6
Scoring, total	360	32
First downs	185	64
by rushing	139	41
by passing	37	19
by penalty	9	4
Yards rushing	2595	539
Yards passing	901	442
Total yards	3496	981
Avg. per game	388.4	109.0
Passes attempted	90	119
completed	42	39
had intercepted	5	20
TD passes	14	2
Punts	27	53
yards	813	1679
Avg.	30.1	31.7
Fumbles	25	23
Ball lost	16	14
Penalties	50	49
Yards lost	560	435

LEADING SCORERS*

	TD	XPT	TP
Sherwood	8	0	48
Tite	8	0	48
Murphy	8	0	48
Banary	7	0	42
Fingerhut	6	0	36

LEADING RUSHERS*

	Carries	Yds.	Avg.
Daigle	86	625	7.42
Hamman	33	243	7.36
Banary	66	490	7.27
Scherschel	54	268	4.96
Murphy	100	413	4.13

LEADING PASSERS*

	Att.	Comp.	Yds.	TD
Tite	76	36	823	12
Banary	1	1	19	1
Stuber	2	2	18	1
O'Brien	7	1	16	0
Fingerhut	1	1	14	0

*Does not include Aluminum Bowl.

Left Guard Bill Brinkman

Right Tackle Ken Bates

IMMOVABLE OBJECTS

Impenetrable wall—the best description of the big Puma line. This is the line that gained recognition as the nation's top small college defensive unit. Their average was 109 yards per game, gained by opposition. They set a new ICC record of 98.

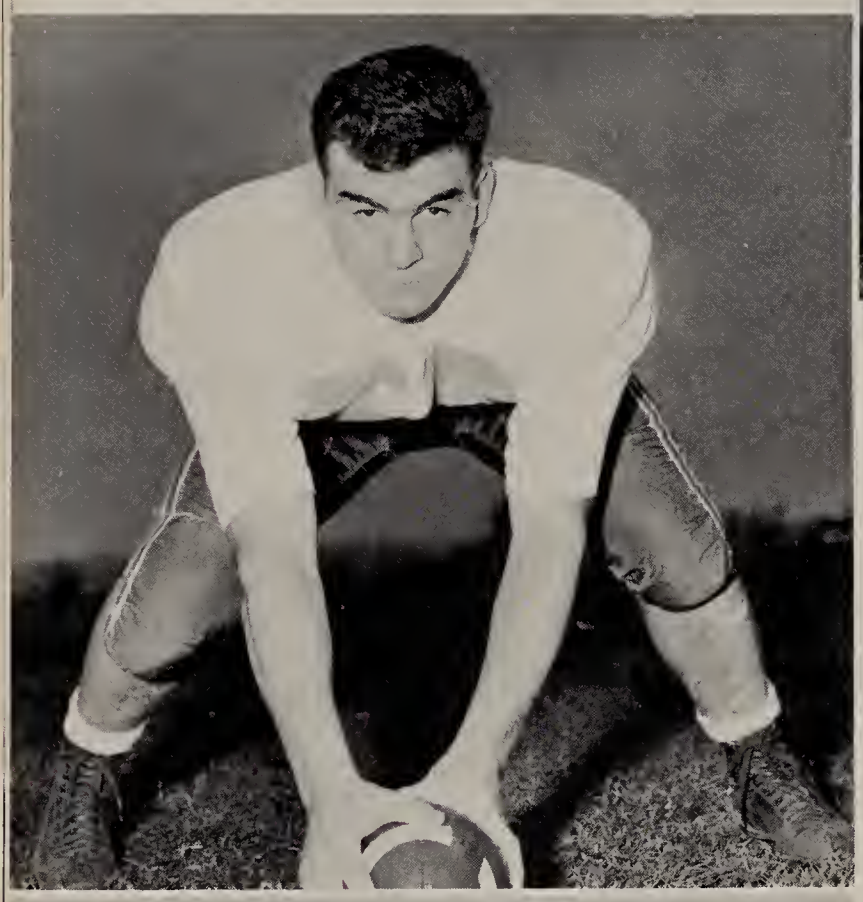

Left Tackle Tom Huhn

Right Guard Ray Knight

Center Jerry Selinger

LINE COACH
Robert Shemky

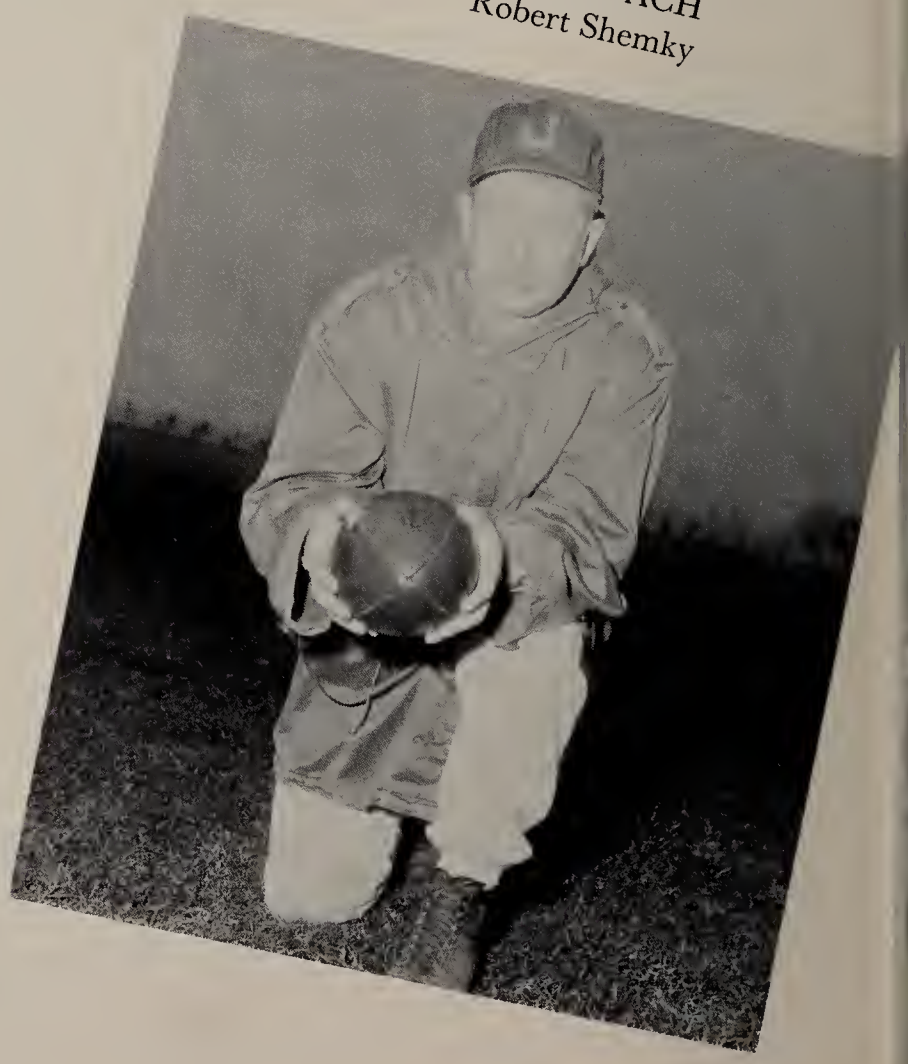

Right End George Sherwood

Halfback Ray Banary

Fullback Paul Scherschel

FAST BUT SURE

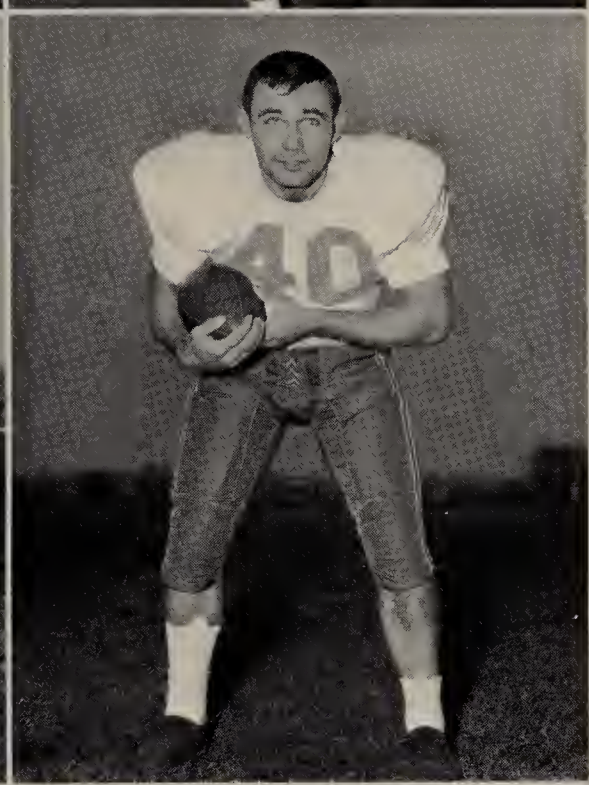

Halfback Norb Daigle

Fullback Mike Murphy

The speedy Puma backfield ground out 2500 yards rushing. They set a conference record of 1856 yards, bettering the old mark by 200 yards. The passing attack led by Ralph Tite succeeded in baffling the opposition all season.

Halfback Bob Hamman

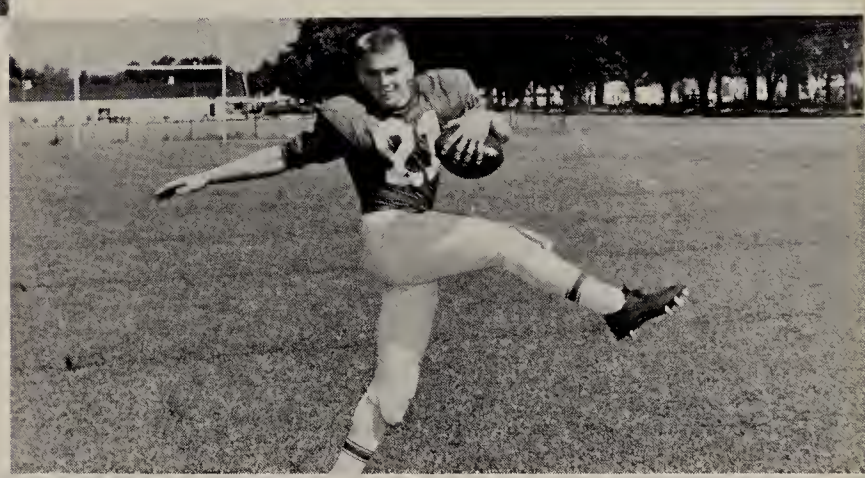

BACKFIELD COACH
Dale O'Connell

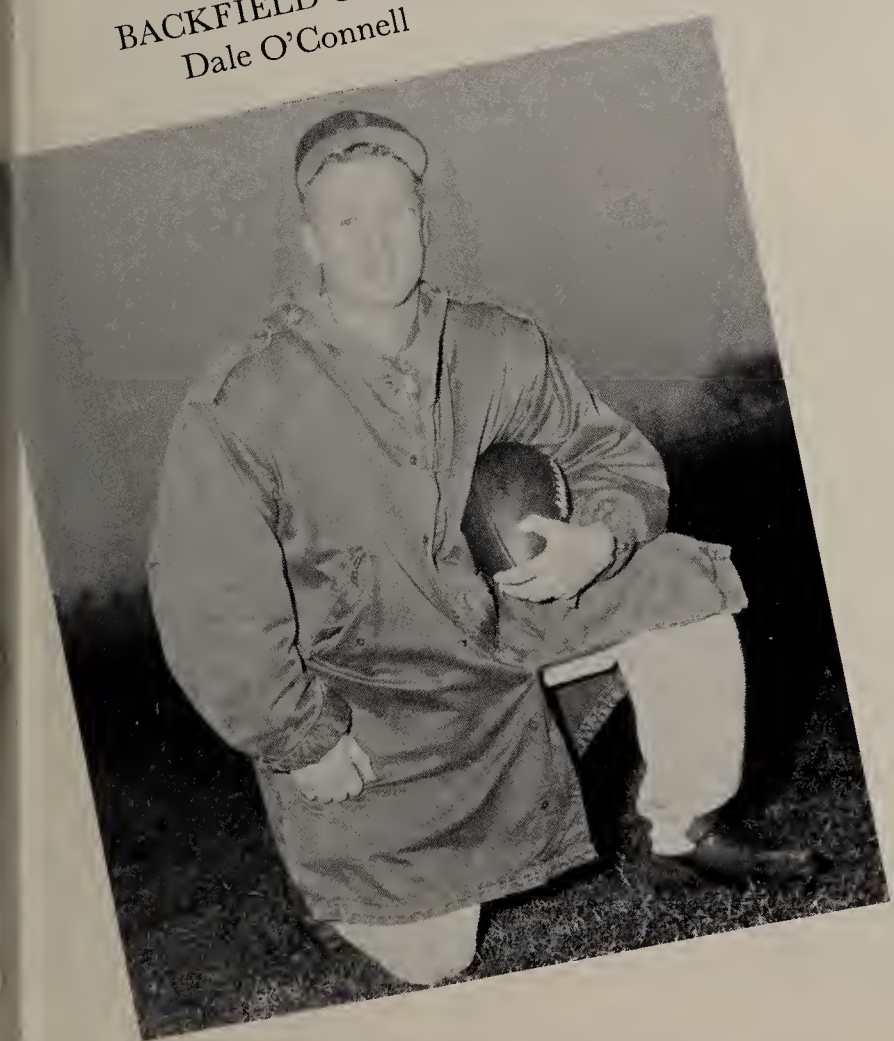

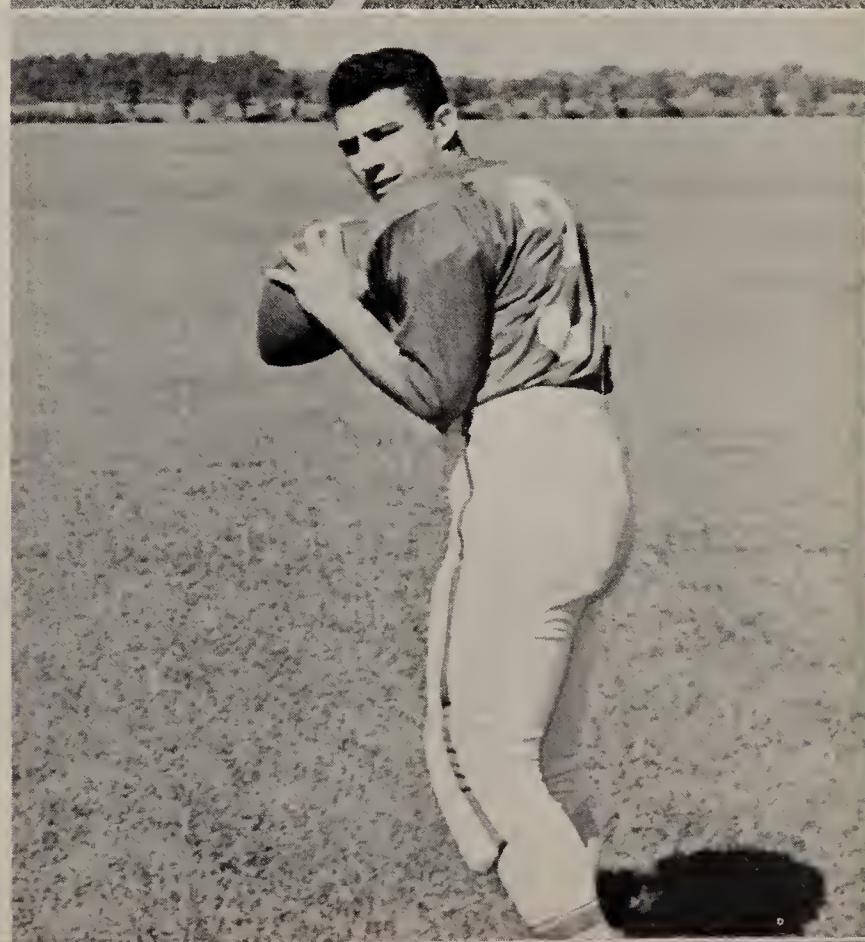

Quarterback Ralph Tite

XAVIER 13, ST. JOE 8.
Daigle has one more man to beat.

WINS AT HOME

ST. JOE 29, GREAT LAKES 0.
Murphy plunges through tacklers.

ST. JOE 32, DePAUW 0.
Banary on 49-yard jaunt to paydirt.

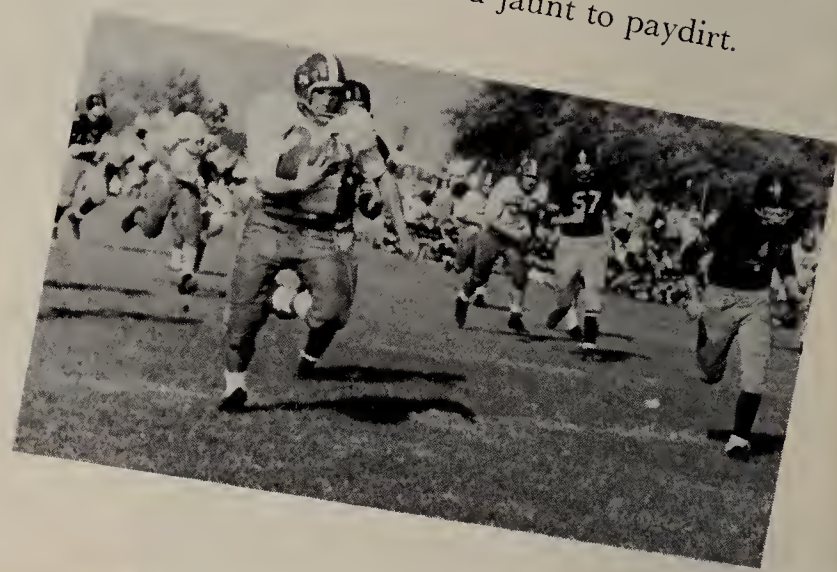

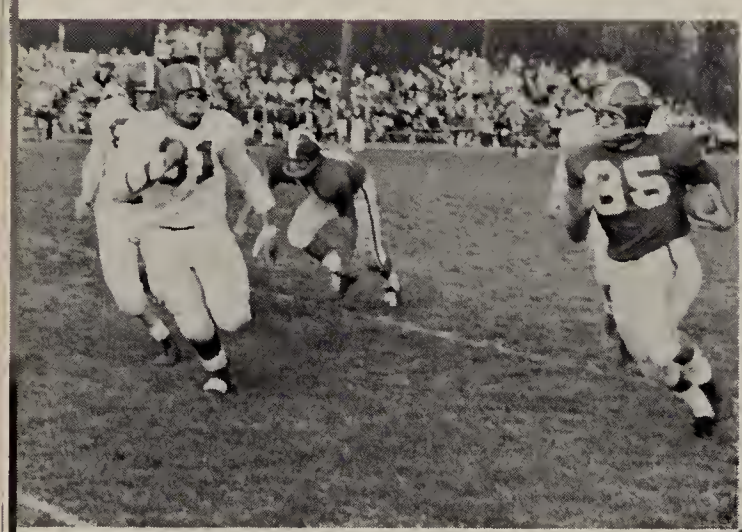

ST. JOE 35, VALPARAISO 0.
Deem accelerating. Watch out behind.

ST. JOE 59, IND. STATE 13.
Care to dance?

ST. JOE 31, BUTLER 6.
Where did he come from?

ICC FOOTBALL TROPHY.
Pumas, champions with 6 wins.

EIGHT WINS, ONE LOSS.

ST. JOE 29, EVANSVILLE 0.
Just a few more inches.

ST. JOE 66, BALL STATE 0.
He isn't going to be stopped.

ST. JOE 71, NAVY PIER 0.
Hole wasn't big enough.

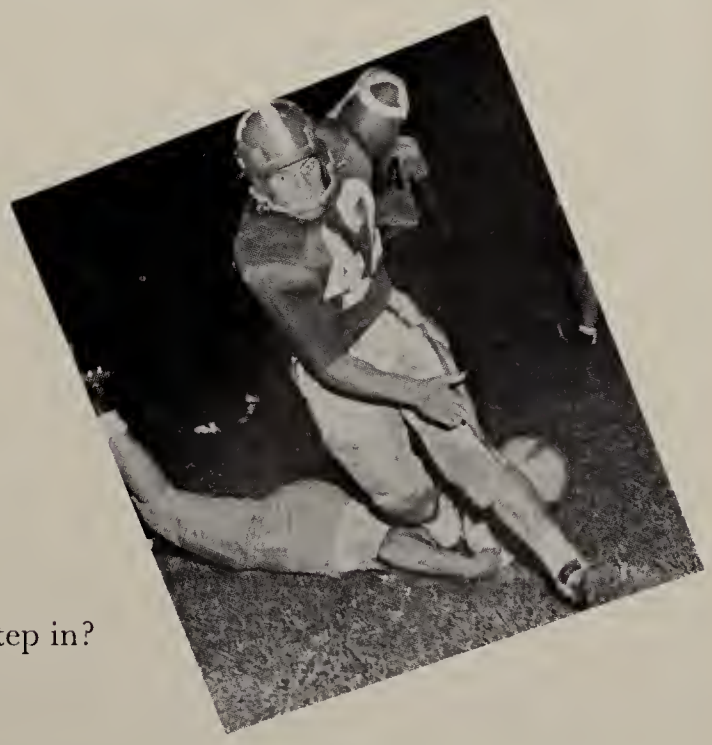

What did he step in?

Mike Murphy breaks into the secondary and appears on his way to paydirt, but the one man he didn't see, Bobcat tackle Ron Warzeka, pulled him down from behind on the fifteen yard line.

ALUMINUM BOWL

A golden football year at St. Joseph's was capped with the Pumas participating in the first annual NAIA Aluminum Bowl at Little Rock, Ark., Dec. 22, 1956. St. Joe battled Montana State to a scoreless tie in the mud-christened classic to gain the title "National Small College Co-Champions."

Highlighting the rain-soaked affair were the performances turned in by Ralph Tite, Mike Murphy, and Jerry Selinger. Tite masterfully handled the slippery pigskin. Murphy was the plow-horse of the afternoon—he carried the ball 26 times, not losing a yard, and dashed 35 yards to the Bobcat 15 for St. Joe's only serious scoring threat. Selinger, with a remarkable punting exhibition, consistently kept the Pumas out of trouble with lofty 40-yard boots.

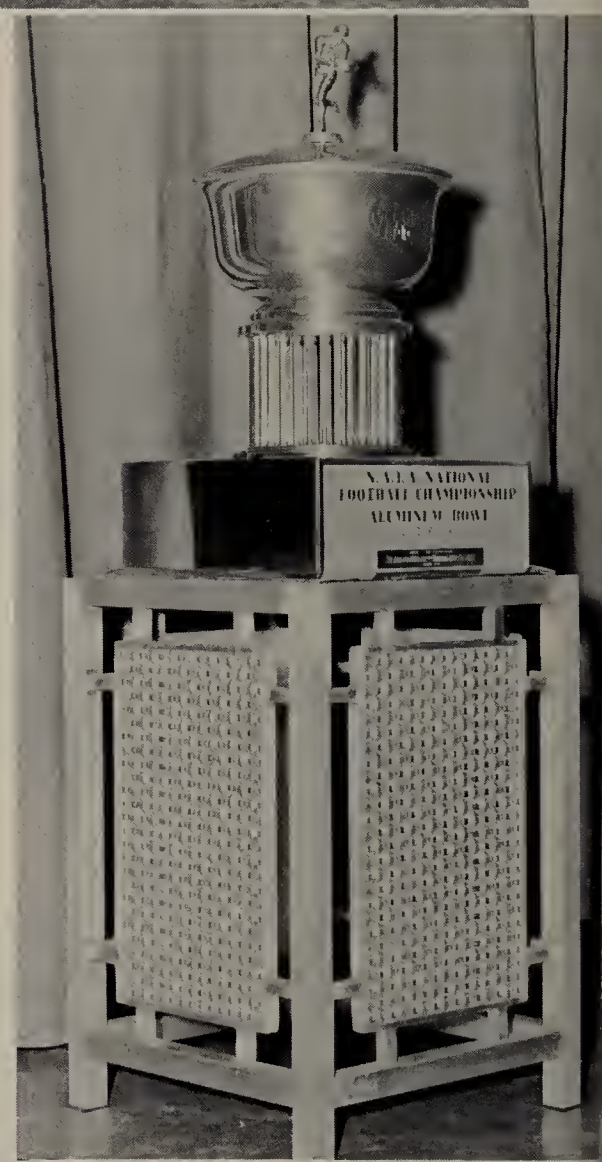

Ray Banary is getting ready to pounce on MSC fullback Don Edwards after the latter takes a lateral from quarterback Dave Alt.

Photo courtesy of Arkansas Democrat.

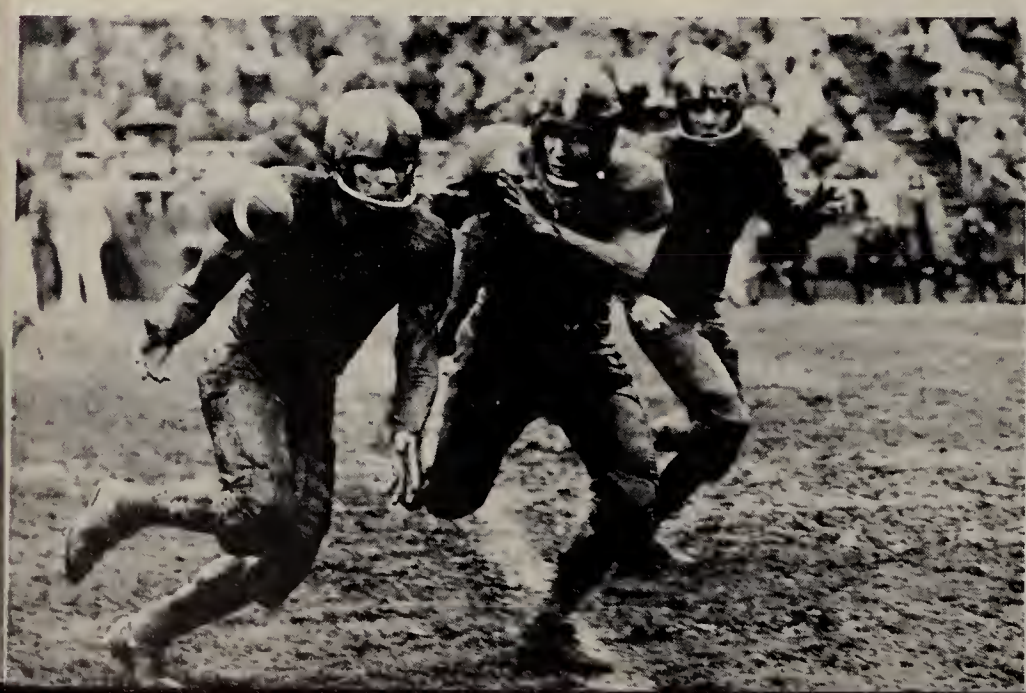

Pretty girls add to pageantry.

Photo courtesy of Arkansas Gazette

BEFORE . . .

Governor Faubus of Arkansas, addressing the 8,000 rain-soaked spectators. On the platform are the Bowl queen and her court.

DURING . . .

Players are indistinguishable in a sea of mud.

AND AFTER

Jerry Selinger tells the story as he trudges off the field at the final gun. Photo courtesy Arkansas Gazette.

HALFTIME SHOW

The colorful halftime show is somewhat dampened.

The Noll Gamokes, winners of the intramural touch football championship. *1st ROW*: B. Christen, G. Rickord, G. Lux, T. Bieniasz, O. Valente, E. McDermott. *2nd ROW*: B. McCarthy, P. Linskey, G. Jancich, J. Schlesser, B. O'Brien, J. Sack.

Intramural ping-pong winners, Don Weishaar and Ron Dohr. The two won the doubles, Dohr was also the singles champ.

THE WINNERS

A typical intramural bowling in operation at Maple Lanes. There were three leagues with twenty-seven teams.

PUMA KEGLERS

A practice session for the MIBC team, shown in dark shirts. I. Urban, F. Wittry, B. Kilbourne, T. Mario, J. Kostyal, D. Oehmke.

1st ROW: J. O'Neil, G. Rickord, G. Alstadt, G. Lux, D. Rogovich, J. Walker, J. Clifford. *2nd ROW:* J. Elbert, R. Giometti, J. Wilz, G. Jancich, D. Fenker, A. Dattomo, J. Noll, B. Lewis, manager B. Lareau.

ON THE HARDWOOD

The Pumas posted a 12-11 season record under Dale O'Connell despite a tough schedule. After an early season slump, they caught fire at Christmas time. They won the first annual Midwest Small Catholic College Tournament. From there, they went on to win 11 of their last 16, including upsets of Butler and Valpo.

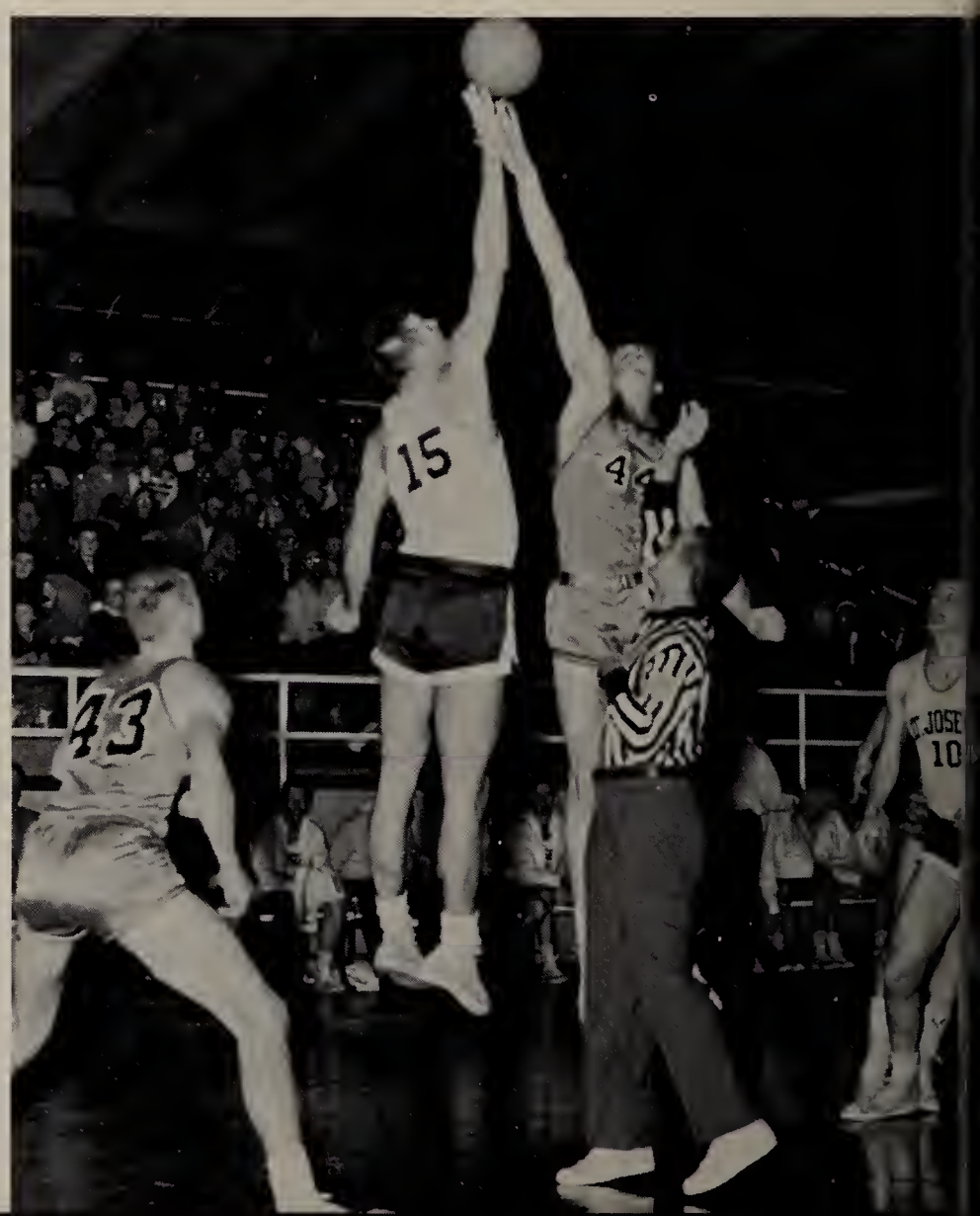

Two top centers, Dan Fenker and Neil Reincke of Valpo, jump to open Valpo-St. Joe clash.

12 WINS, 11 LOSSES

SJC		OPP.	
88	Wabash	82	T
59	Xavier	88	T
55	Notre Dame	98	T
73	Valparaiso	82	T
54	DePauw	78	H
68	Indiana State	71	H
68	Bellarmine	70	T*
79	St. Mary's (Minn.)	62	T*
89	Lewis	78	T*
71	Indiana State	62	T
83	Butler	67	H
72	Wabash	66	H
78	St. Ambrose	63	H
73	Ball State	77	T
68	Butler	67	T
89	Chicago Teachers	59	H
73	Evansville	67	H
77	DePauw	78	T
85	Great Lakes	90	H
74	Ball State	69	H
66	Valparaiso	59	H
72	Evansville	86	T

*Midwest Small Catholic College Tournament at DeLaSalle Gym, Chicago.

NAIA Playoff:
Anderson 77, St. Joe 68.

Lewis dunks another on one of his patented leaps.

Willie Walters and "When the Saints Go Marching In."

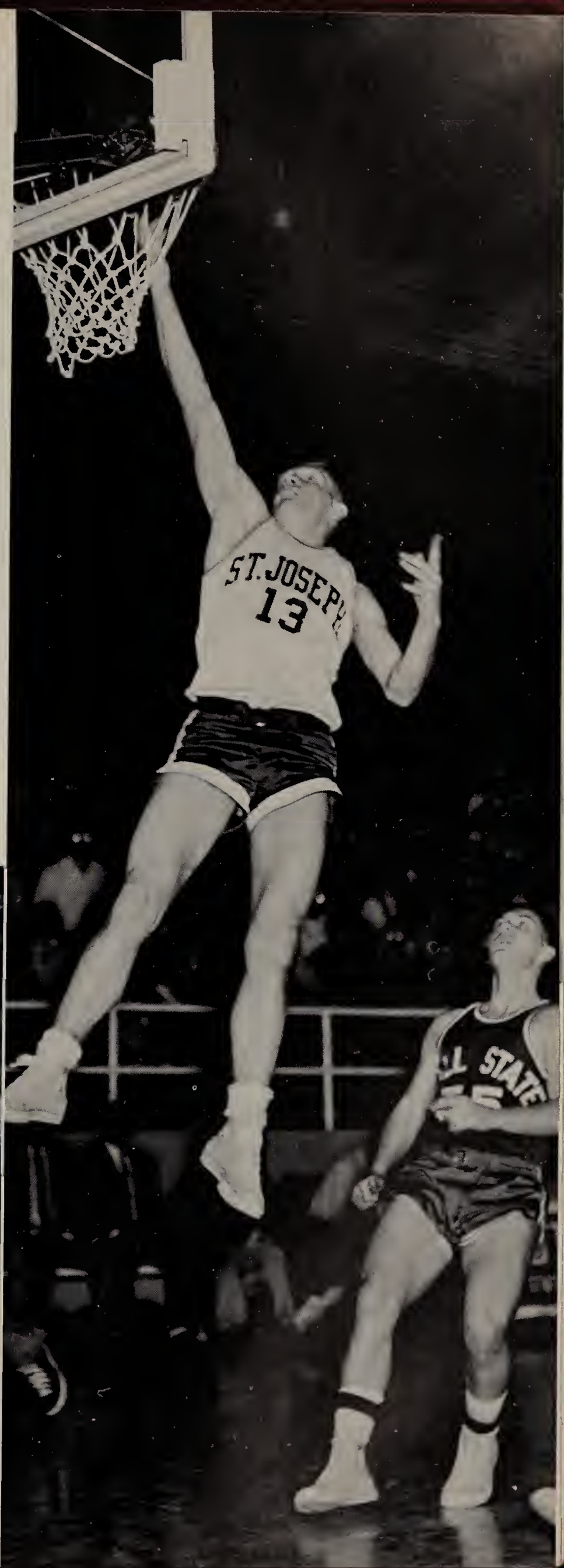

Greg Jancich

Lewis lets loose with a jump shot.

Fenker arches one over the out-stretched arms of Harold Cox.

Lewis grabs one off the boards.

Pumas charge through for big win over Valpo in home finale.

Basketball Coach
Dale O'Connell

Rogovich demonstrates his uncanny ability to sneak around enemy defenses for easy layups. Valpo defenders are bewildered.

George Lux

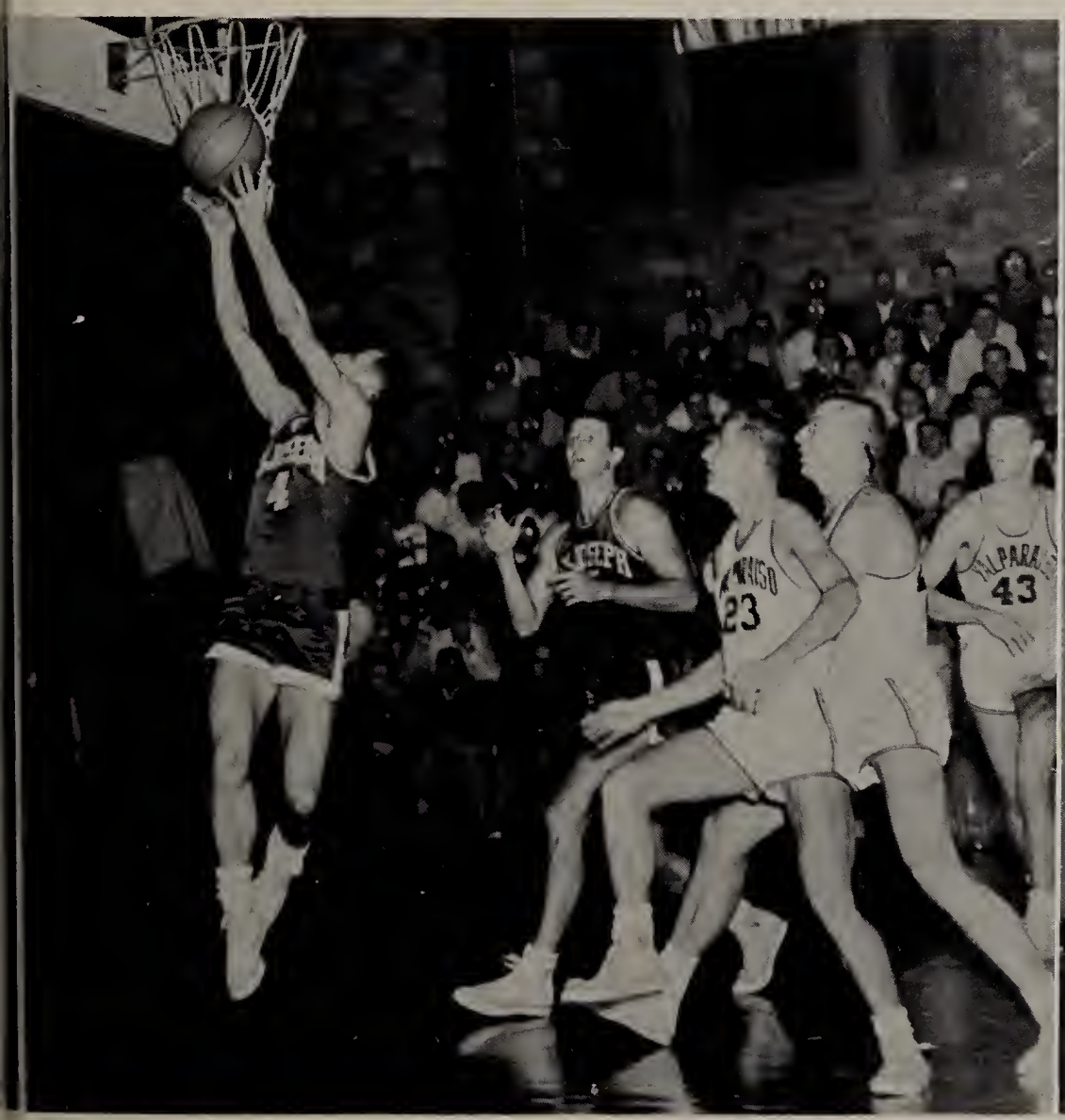

Dan Rogovich
All-Conference
Midwest All-Catholic
2nd Team

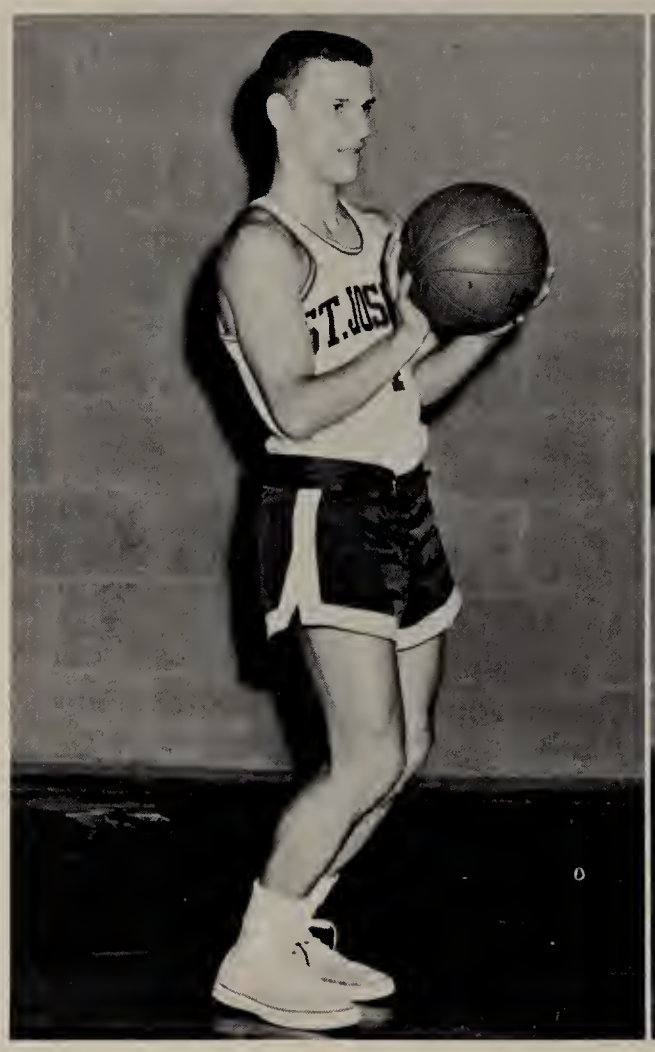

Ray Banary

FLOOR BLAZERS

Bill Lewis
Home MVP

Dan Fenker
Midwest All-Catholic
2nd Team

Rogovich aims for two.

INDIVIDUAL STATISTICS

	G	SA	B	Pct.	FTA	FTM	Pct.	TP	GA
Rogovich	23	336	120	.357	211	162	.767	402	17.5
Lewis	23	300	118	.394	135	104	.770	340	14.8
Fenker	23	272	104	.382	120	68	.566	276	12.0
Jancich	23	230	84	.365	46	33	.717	201	8.7
Lux	23	214	79	.369	61	39	.639	197	8.6
Banary	14	113	45	.398	26	15	.577	105	7.5
Noll	13	37	13	.351	27	13	.481	39	3.0
Dattomo	14	51	16	.314	9	5	.556	37	2.6
Wilz	18	29	11	.376	27	11	.407	33	1.8
O'Neil	8	16	7	.438	2	2	1.000	16	2.0
Alstadt	16	15	5	.333	3	2	.667	12	0.8
Elbert	14	20	5	.250	5	2	.400	12	0.9
Giometti	10	13	3	.231	2	0	.000	6	0.6
Others	—	25	6	.240	5	4	.800	16	—
Team Totals	23	1674	616	.368	676	450	.665	1682	73.2
Opponents	23	1712	648	.378	616	400	.649	1696	73.7

Banary lays one up in rout of Chicago Teachers.

Jancich sends off one of his high-arched "swishers."

HARD-COURT HUSTLE

Gimme that ball! Dick Smith and Phil Novell wrestle for possession of the ball.

The 1956-1957 basketball champs, West Seifert Aces. *1st ROW*: R. Bentson, L. Mortensen, J. Chrustowski, J. Galvin, T. Freehill. *2nd ROW*: R. Kuzniar, J. Clifford, F. Nomina, J. Flanagan, R. Faloona.

Tom Rickel does a fancy ballet step for a close-in shot. Buckley, Stager, and Murray look on in amazement.

Ted Bendis uses Jerry Friedrich as a stepping stone to another two points.

Paul Layman demonstrates the proper technique in lining up a putt. Watching are Joe Hyde, Norb Kretz, and Tom Cavannaugh.

The same trio is being shown Ray Dowd's driving.

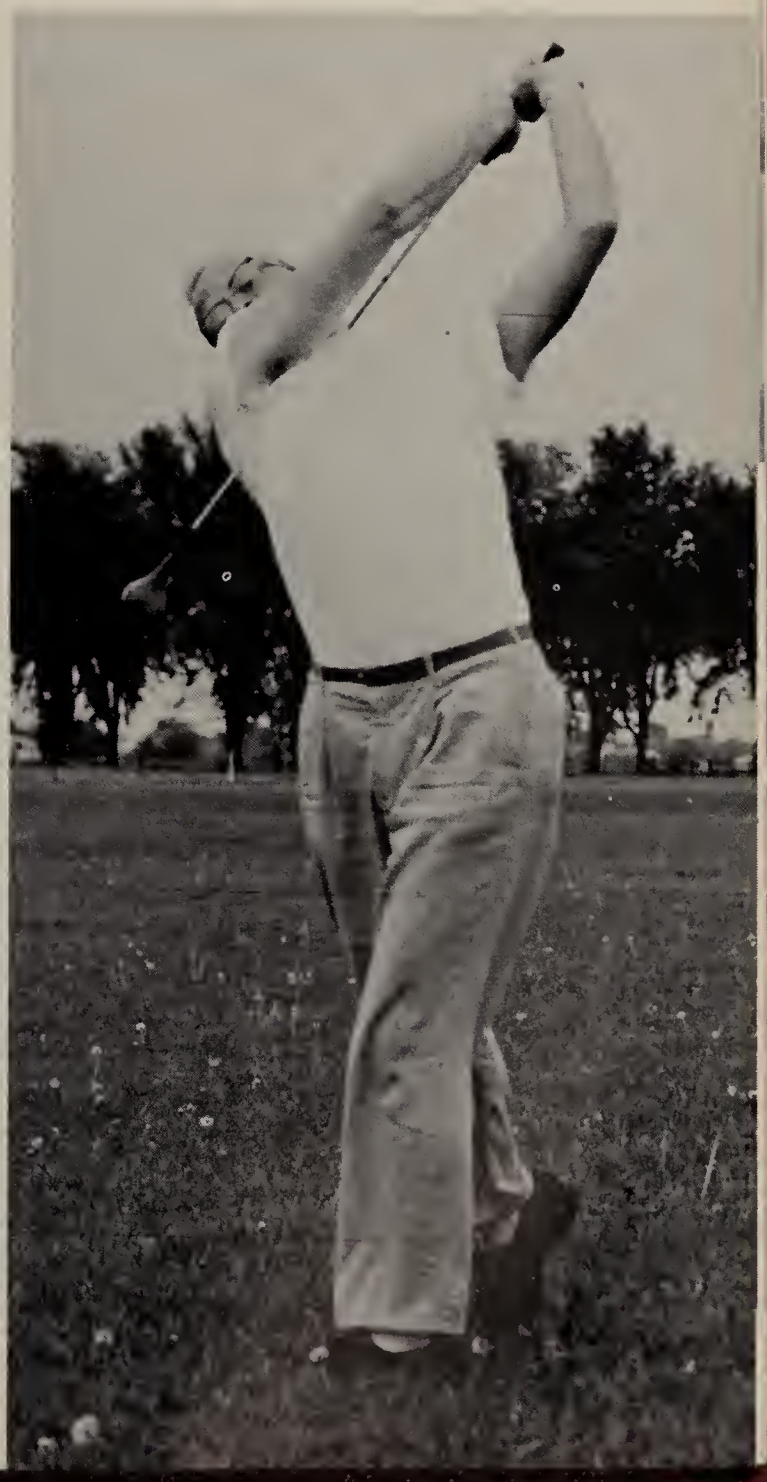

Captain Ron Keller.

BIRDIES AND EAGLES

The St. Joe linksmen did not fare well in their 1957 encounters. They came out on the short end of six matches, and finished eighth in a field of twelve at the Little State Meet. The most consistent golfers on the squad were George Lux and Ron Keller, both of whom regularly scored in the low 80's. Poor spring weather hampered practice sessions. Fr. Kuhns may expect better results from the many frosh prospects.

1st ROW: E. Vrdolyak, M. Goldrick, T. Freehill, J. Gagliano, G. Rickord, R. Kuzniar, B. Valencik, T. Deem, C. Kozlevcar, R. Redelman, P. Donegan. *2nd ROW:* Mgr. Dick Vallin, Coach R. Shemky, J. Byrnes, E. Kalata, H. Alesia, T. Mahoney, J. Walsh, R. Ramirez, G. Doyle, W. Kassel, J. Rogers, W. Walters.

PLAY BALL!

The dismal 3-10 record turned in by the 1957 Puma diamond crew was certainly not a surprise to Coach Shemky. The problems were lack of depth, lack of experience, and lack of pitching.

The pitching mainstay was Greg Jancich, who was credited with all three wins. He struck out 77, in 57 innings he registered a 1.26 ERA. His 54 strikeouts set a new conference record.

The starting nine of '57 numbered seven sophomores, an indication of better things to come.

Robert Shemky
Baseball Coach

THE CRACK OF THE BAT:

April 6	H	Wabash (2)	rain	
April 9	H	DePauw*	rain	
April 13	T	Indiana State (2)*	3	7
			1	4
April 14	H	Central Michigan	4	6
April 23	H	Navy Pier (2)	5	2
			1	7
April 27	H	Ball State*	rain	
April 28	T	Lewis	rain	
May 1	H	Valparaiso*	1	2
May 4	T	Ball State*	3	14
May 5	H	Lewis	5	4
May 11	T	Butler (2)*	3	0
			1	6
May 14	T	Purdue	rain	
May 15	T	Valparaiso*	0	3
May 18	T	Evansville (2)*	0	3
			0	8
May 21	T	DePauw*	2	3

*Indiana Collegiate Conference

WON THREE LOST TEN

Kozlevcar reaches for one.

A Puma batter lashes one against the Crusaders from Valpo.

Whew! That one was close.

Second baseman Tom Freehill covering a lot of ground. Takes throw from first baseman.

Frosh lefty Tom Ruhling gets ready to hurl that third strike.

A close play at the plate.

Back to the bag in time.

Pitching staff, E. Vrdolyak, J. Cannon, M. Goldrick, G. Jancich, W. Walters.

DIAMOND STARS

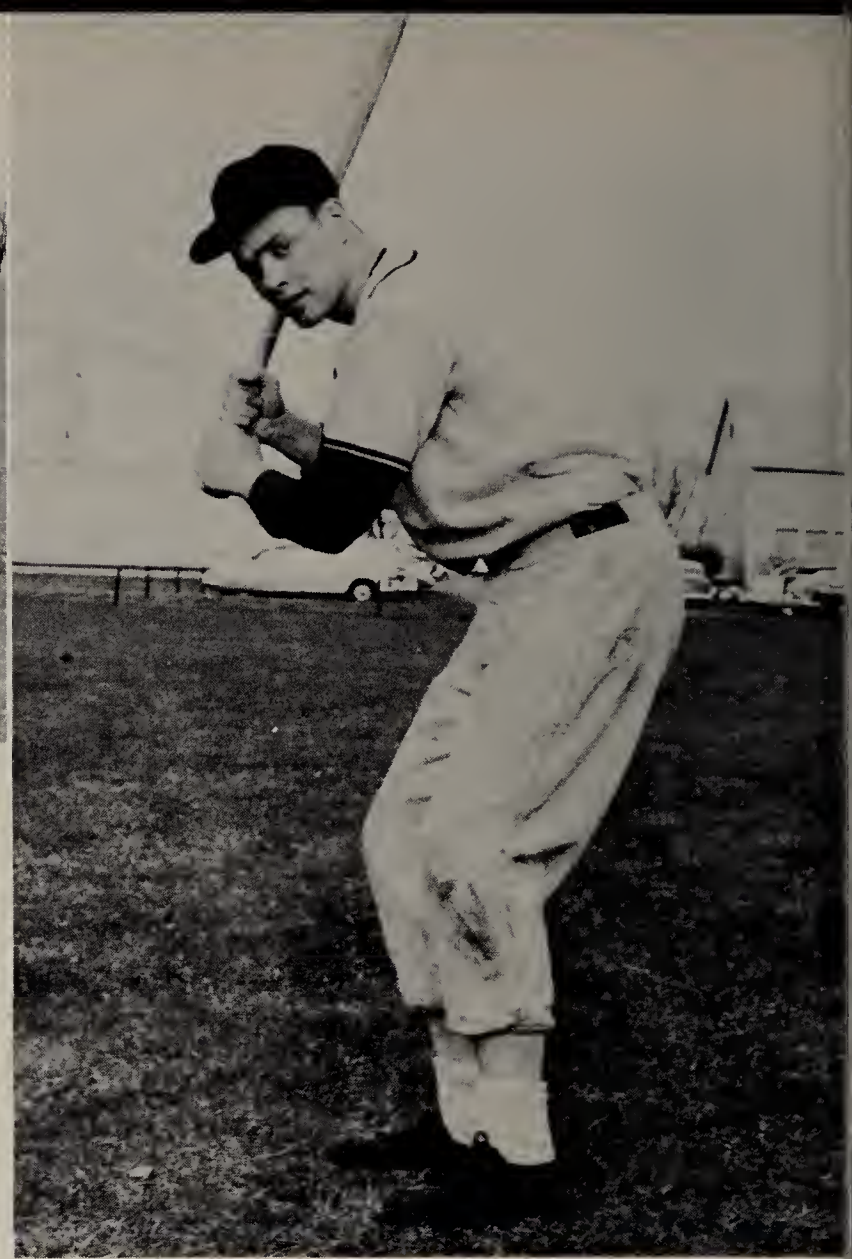

Roger Redelman
Left-fielder

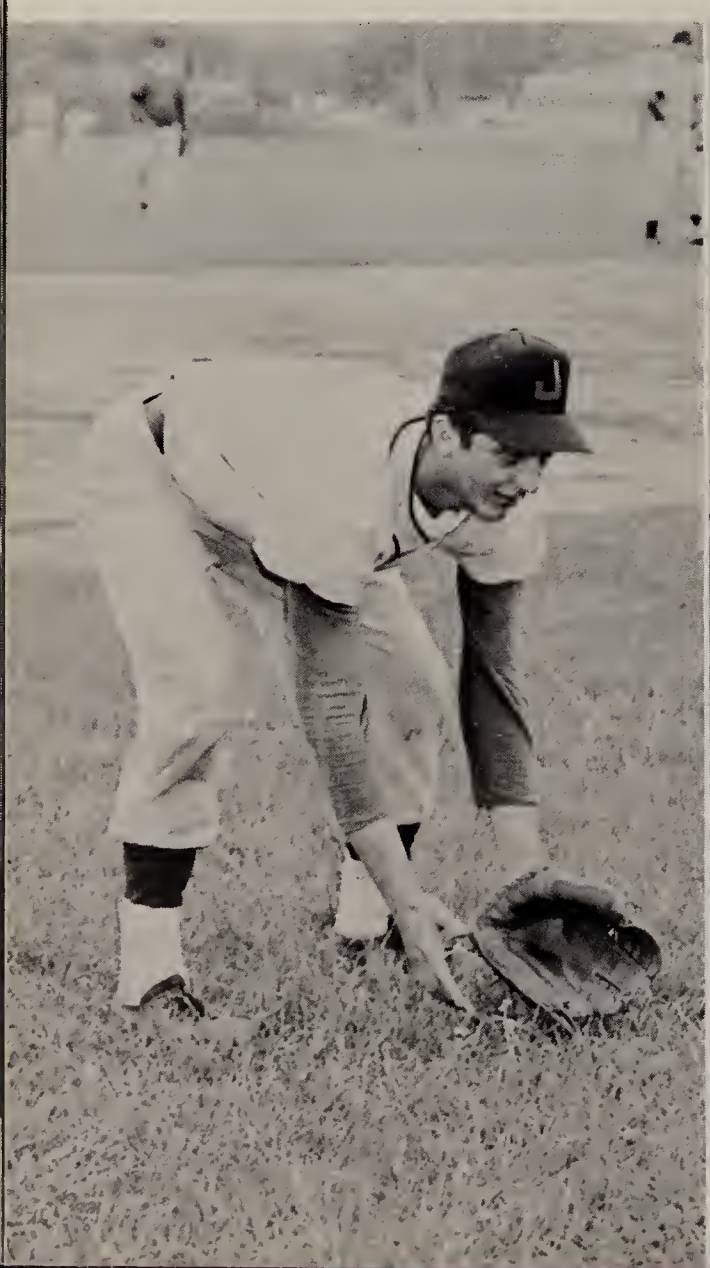

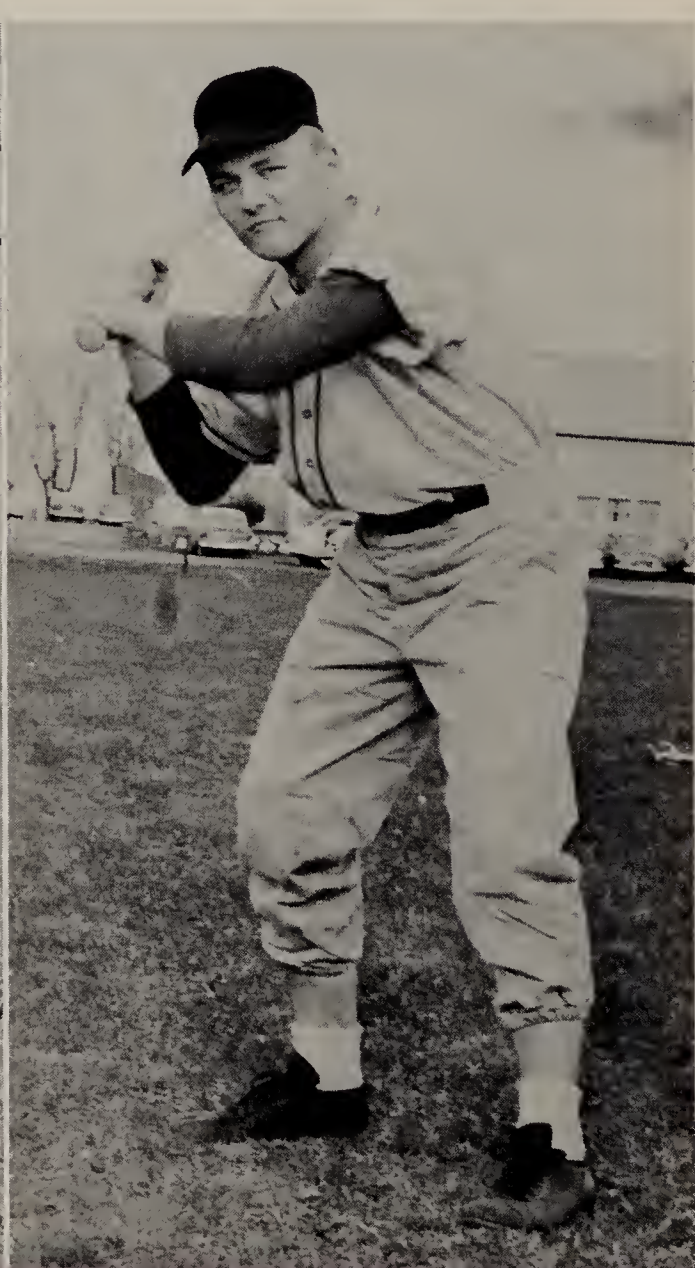

Jim Gagliano
Third-baseman

Carl Kozlevcar
Center-fielder

Greg Jancich
Leading Puma Pitcher

W	L	IP	ER	SO	BB	ERA
3	4	57	8	77	20	1.26

Tom Deem, catcher
Leading Puma Hitter

G	AB	R	H	RBI	AVG.
13	45	3	15	3	.333

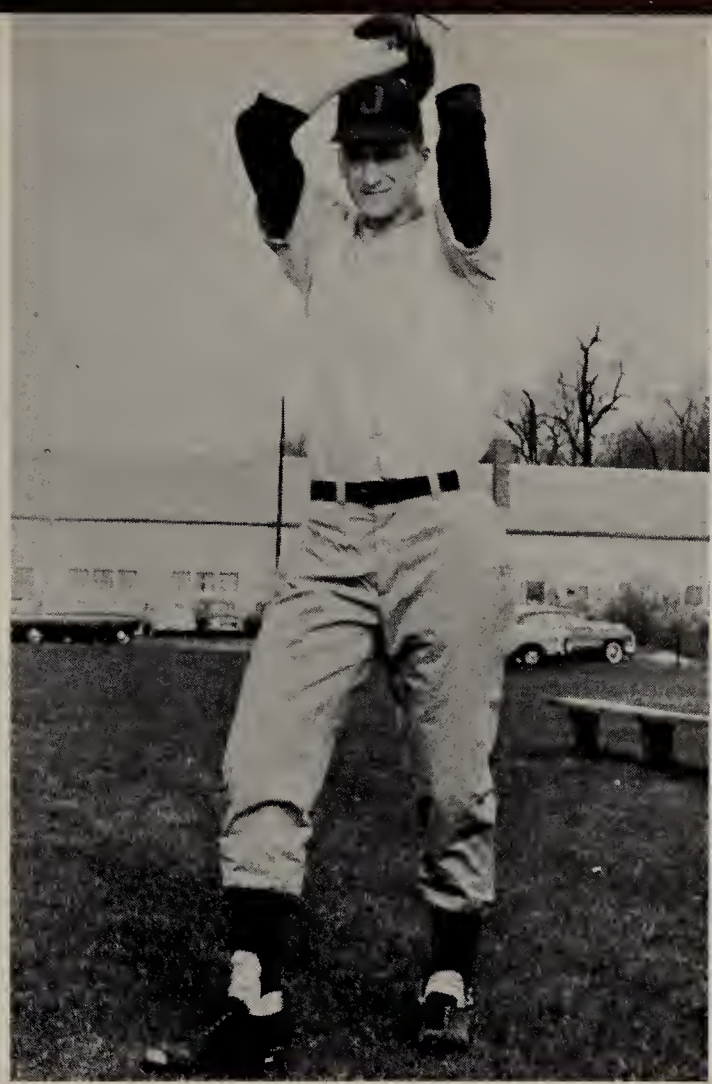

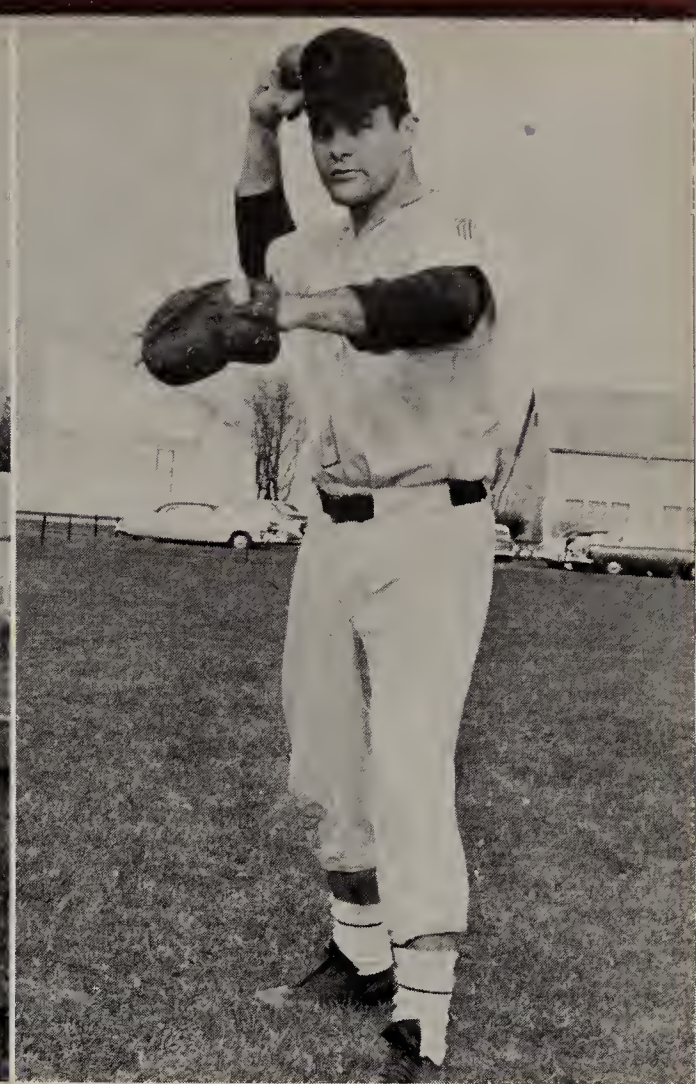

TWIN KILLING

KUZNIAR . . .

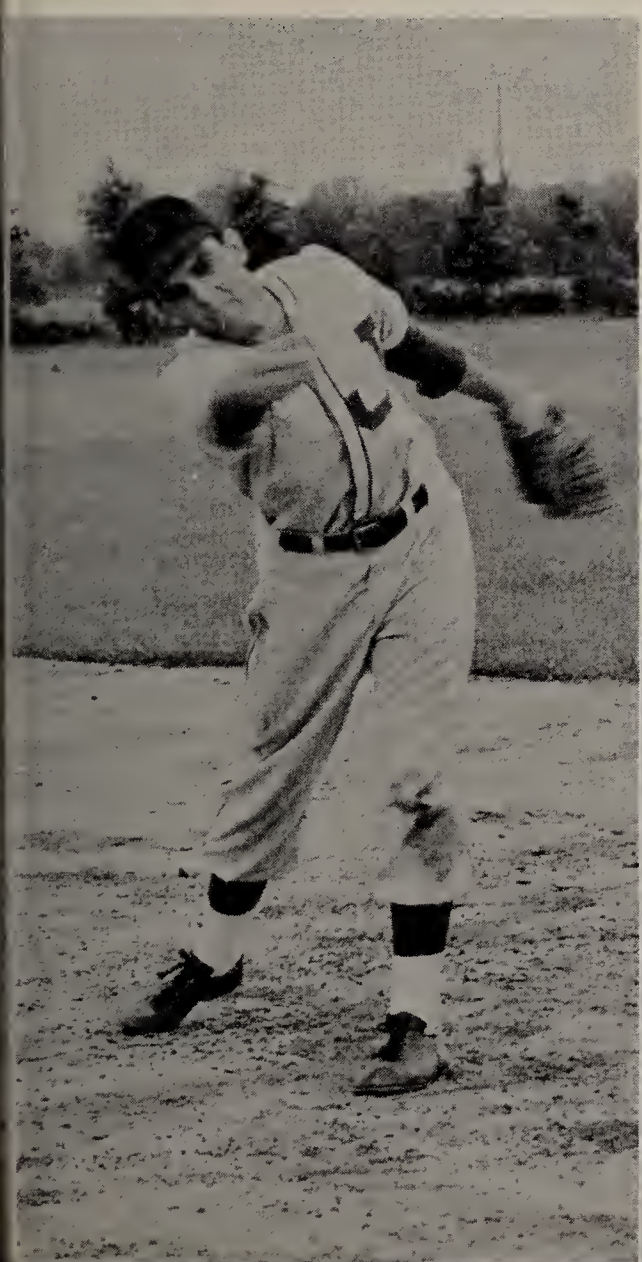

TO FREEHILL . . .

TO VALENCIK . . .

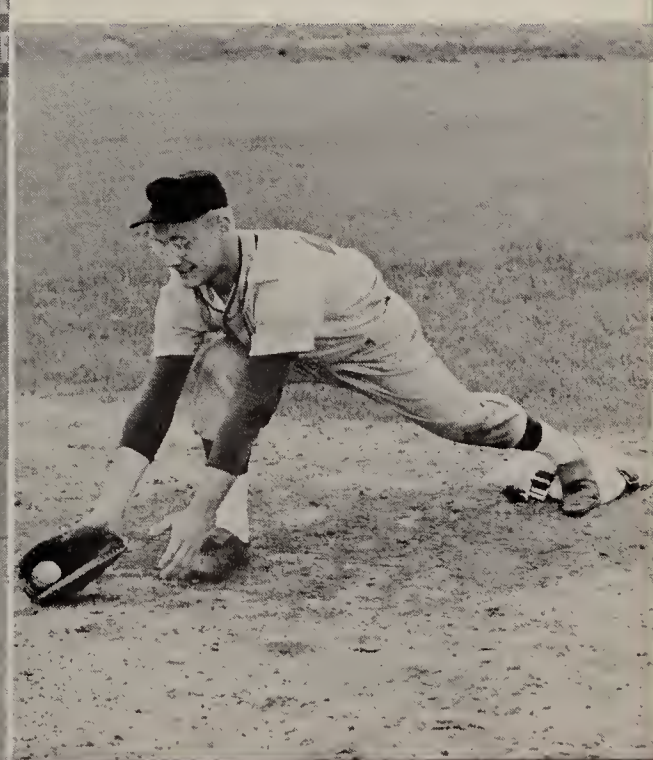

Pete Ardini connects with one.

Marty Bena is forced at second by Jerry Pabst in the 12-inch title game won by the East Seifert 7-7's.

SOFTBALL SWATTERS

Chuck Cooper waits the throw as Ray Tennant attempts to score.

Pete Ardini takes high throw, trying to put the tag on Bob Kreiter.

Jim Gagliano returns over the net to Jim Strenk of Bennett.

SPIKE TO SCORE

A little later in the game, Greg Jancich spikes one back at West Seifert's Ed Vrdolyak. In this tournament, Bennett emerged victorious.

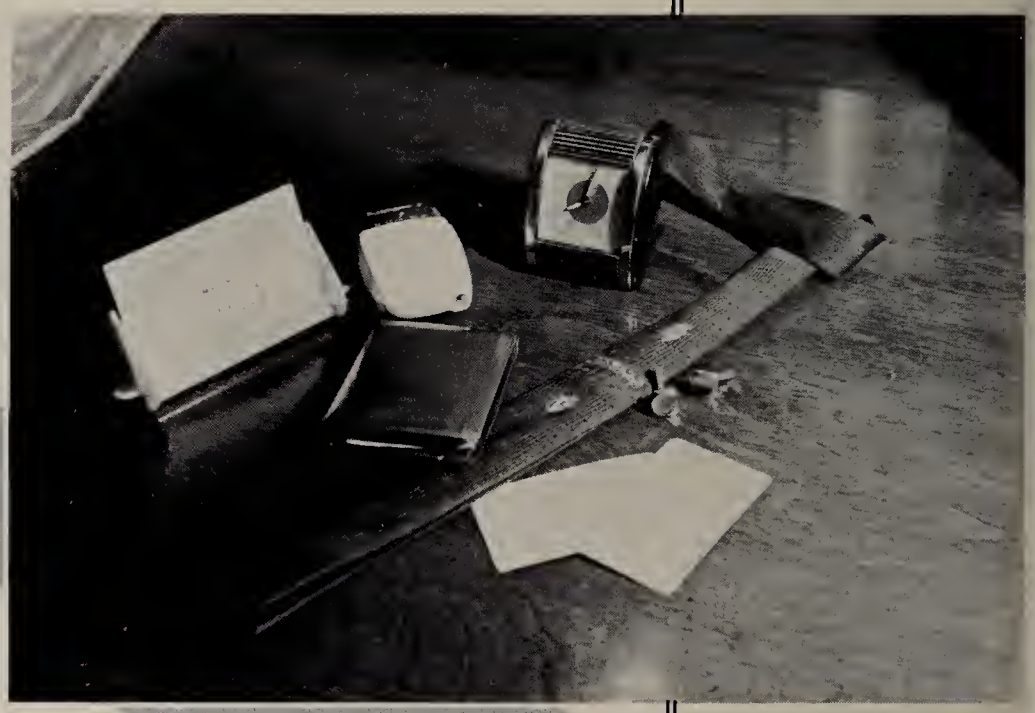

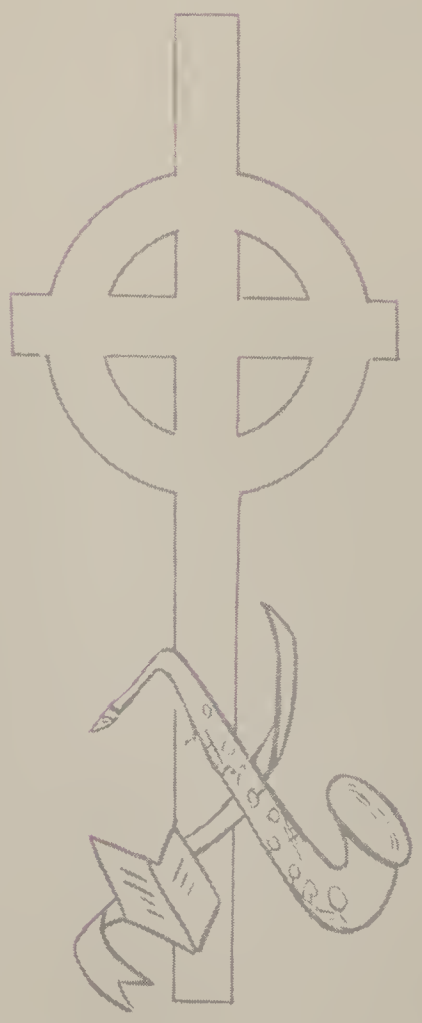

A VARIETY PROGRAM

Entertainment in all its forms is a source of diversion for the St. Joe student. Some of the diversions take shape as dances, concerts, and movies. All of these are attempts to meet the divergent interests of the Collegeville community. Concerts draw over 1500 spectators a year. Prom and homecoming dances provide for 600 couples. Even the week-end movies have an audience of 450 a week.

A brief rest between dances.

HOMECOMING

As in years past, the responsibility for the Homecoming dance falls on the sophomores. This year's class played host to the largest crowd to attend a St. Joe dance. Over 300 couples listened to the music of Bobby Christian. The setting was enhanced by the theme, "The Returning Prince."

For the first time, clubs were allowed to compete in the decorating contest. The club winner was the Veterans. The hall winner was Merlini.

A near-winner, Seifert's contribution.

The old wreck of the Vets wins.

First prize, the graveyard of Merlini.

It's pretty crowded out here. I wonder if anyone is sitting this one out. There must be an easier way.

Tom Doherty, sophomore class president, crowning Miss Mary Therese Burke as queen.

If I'm right, the water should come out of the fountain about here.

This ceiling has to go up one way or another.

Gingiss Brothers were measuring for tuxes.

May I assist you, Miss?

PROM

The junior class sponsors the prom in honor of the graduating class. This year, they selected "Roman Holiday" as the theme. It required almost two months to construct the decorations for just one night. Featured were trees, a fountain and pool, and various other Roman effects.

The band was that of the famous Duke Ellington. The queen, Miss Judy Bogan, and her partner, Don Judy, are shown in one of the evening's waltzes.

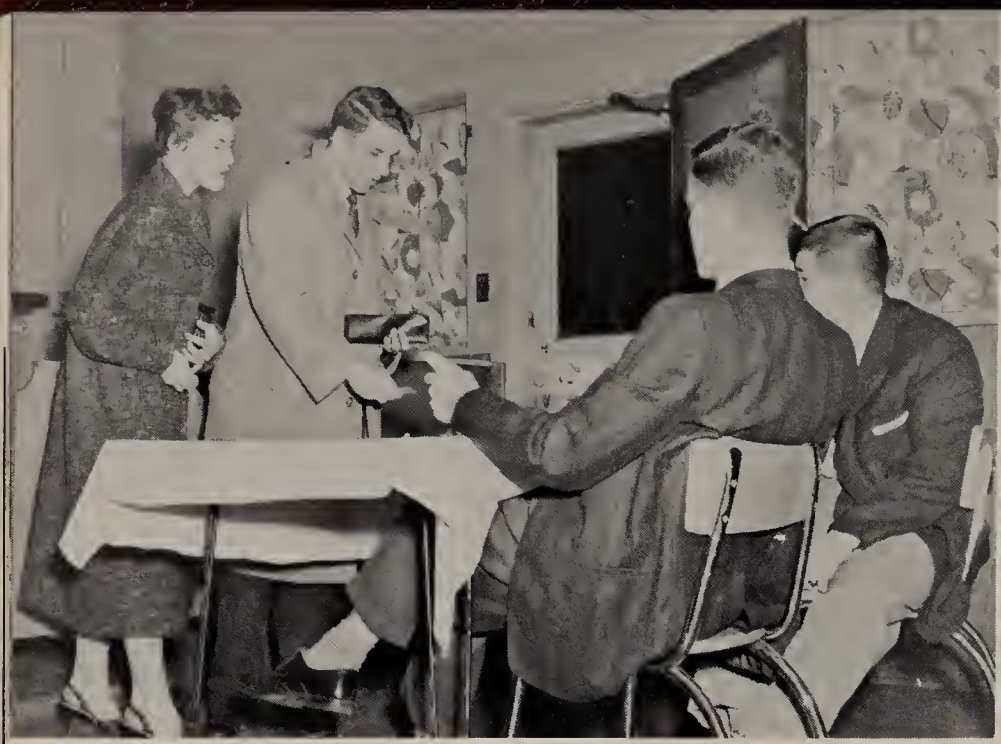

It still costs money to go to a dance as Bill Swanston finds out.

Dance committee; Tom Doherty, Bill Swanston, Charlie Lancaster, Joe Ponic, John Goeldi, John Galvin.

The most essential part of a dance, the dancing.

SMALLER DANCES

Social weekends were not limited to Prom and Homecoming. The Inter-Club Committee sponsored Winter Frolics. The Student Council held a Mardi Gras and one before the prom. The chief features of these dances were combos, low cost, and held in the Rec Hall.

One of the combos, Specs Maynard and the Masters, appearing at the Winter Frolics.

A group of girls from one of the neighboring girl's colleges, arrives for a weekend of football and dancing.

MIXER SATURDAY

Everyone seems to be taken. We should have come earlier.

The main business of a mixer is mixing. See example.

All that dancing makes a person eager to get a little refreshment.

THE REGINA-ST. MARK'S CONCERT.

AFRAID OF THE DARK.

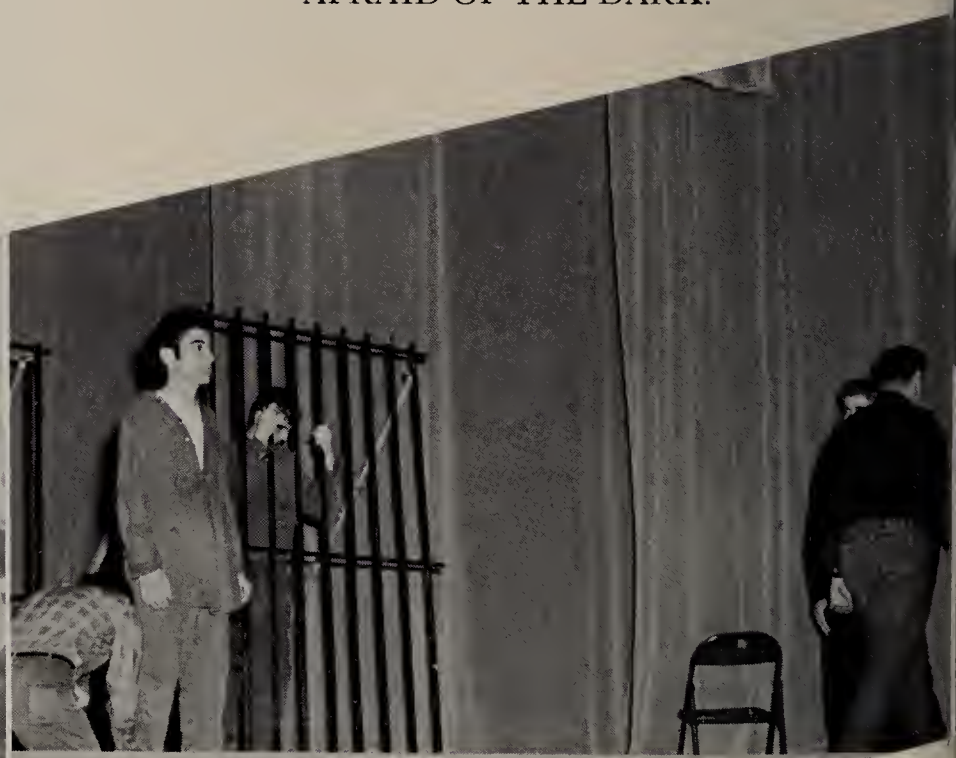

STECHER-HOROWITZ ON 88'S.

NO BUSINESS LIKE . . .

The Collegeville audience has a wide variety of tastes in music. The school itself sponsors a regular series of concerts, featuring famous musical performers. This year the series featured a piano duo, the Don Cossack chorus and dancers, and the Paris Ballet of Lycette Darsonval. The last regularly scheduled concert was that of pianist Paul Funk.

These sponsored concerts were supplemented by a number of student efforts. The glee club held spring and winter concerts. The glee clubs of St. Mark's school and Regina High School of Cincinnati made their annual trip. For the first time, a student talent show was staged. As an extra, a calypso-jazz concert was staged through the cooperation of Whiting High School. This was also the year that the band resumed their concert schedule.

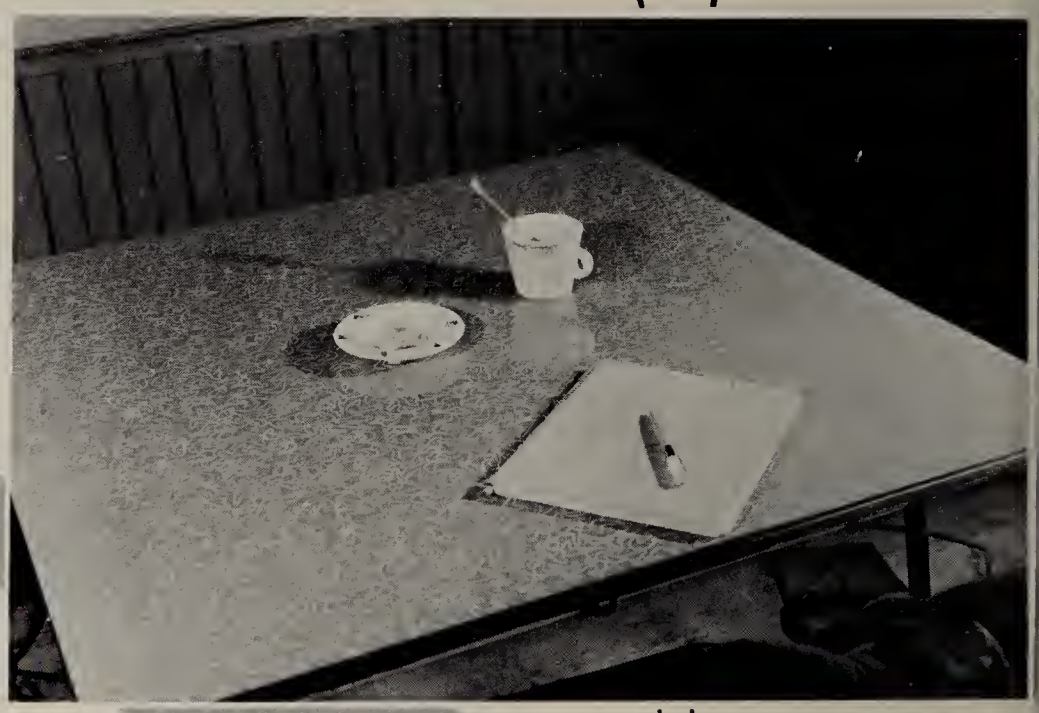

SPECTACULARS

Hobbies? Interests? The answers to these questions may be found in the club program. An indication of shared interests, these are the organizations which bring together fellows from every part of the country with similar aims. They engage in projects benefitting the club, many of which enrich the community. They sponsor an annual Science day, provide a ride bureau, and act in plays. Every student is free to join or not to join.

DON BOSCO CLUB

The principal object of this club is to provide servers for daily mass. In order to stimulate membership, instructions in proper serving were given.

SANGUINIST CLUB

The Sanguinists are a Catholic Action cell movement. They form committees to spread their apostolate among the students.

Their most successful project has been the establishment of a ride bureau.

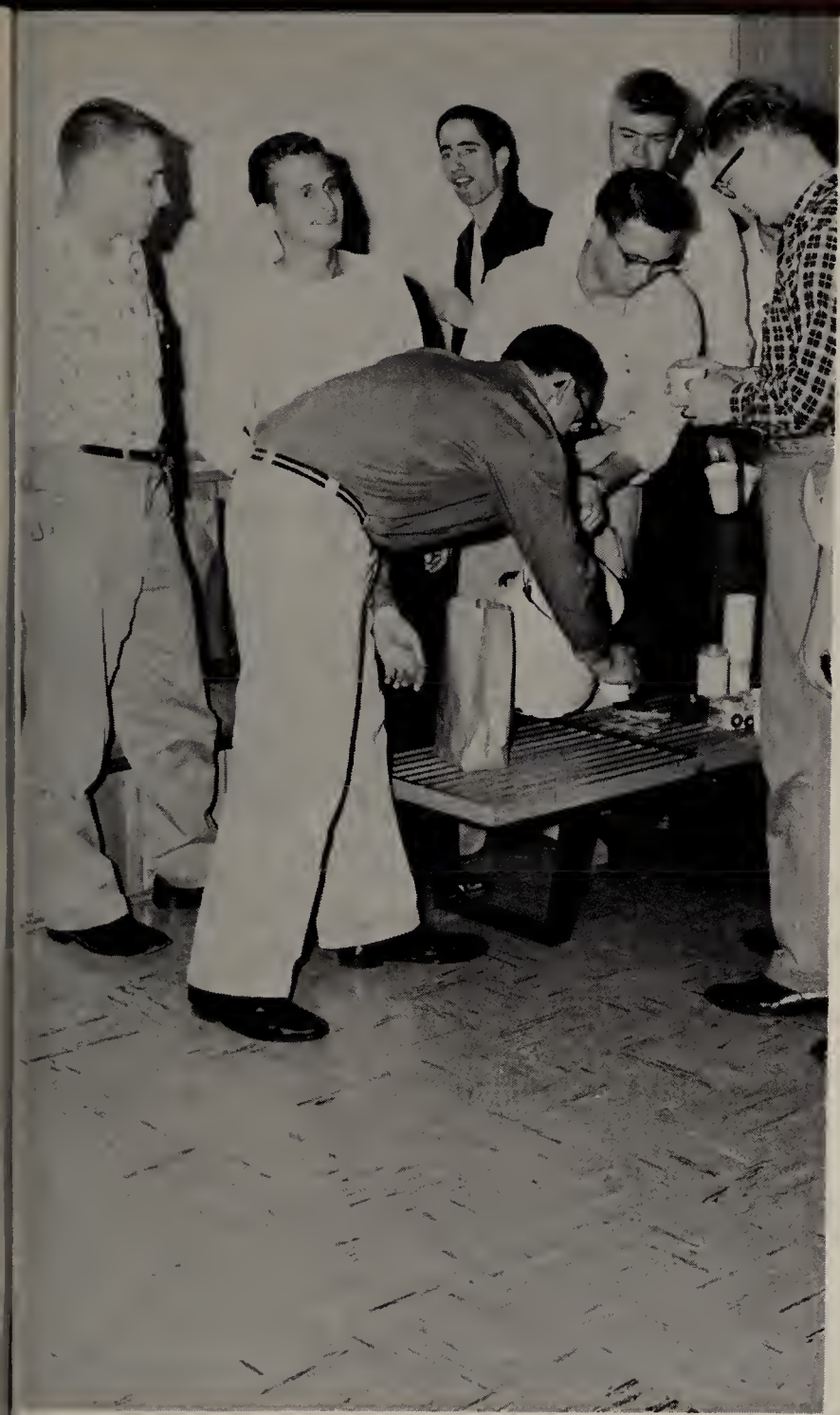

Two months of preparation go into this project. A break every so often makes the work go faster.

The Science clubs engage in an annual project known as Science Day. Not all of the preparations are made in the classroom, some are made over a cup of coffee.

BIOLOGY CLUB

One of the projects of the Biology club was a demonstration of the effects of bacteria. The club, aside from Science Day, engages in many projects such as field trips, lectures, and lab demonstrations.

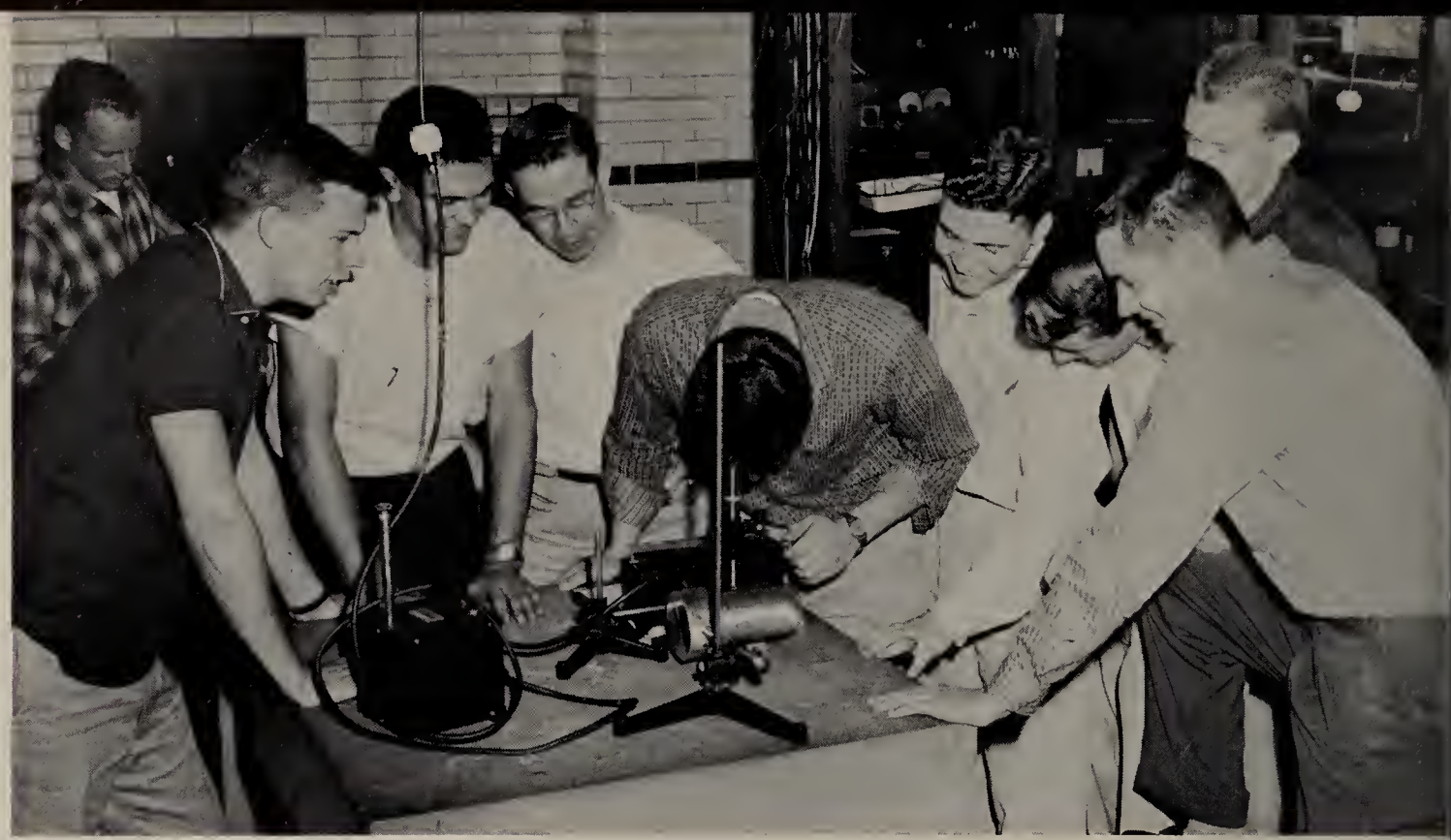

The honor society for science majors is the Albertus Magnus Society. Membership is limited to those science majors who maintain a 2.50 average. Members present papers within their own fields to the club at the monthly meetings.

ALBERTUS MAGNUS

The A.M.S. also functions as co-ordinating group on Science Day.

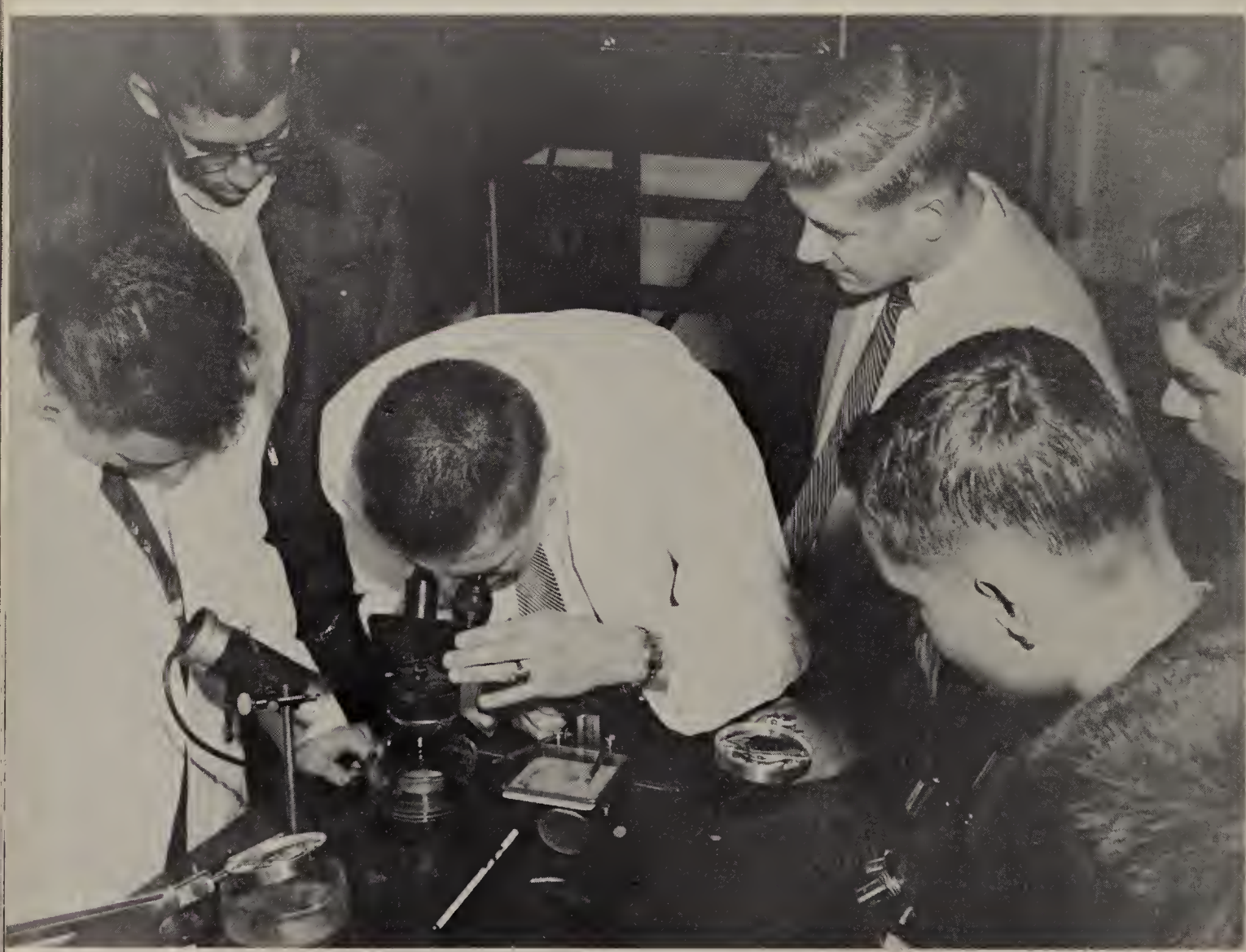

BIOLOGY

GEOLOGY

SCIENCE DAY

PHYSICS

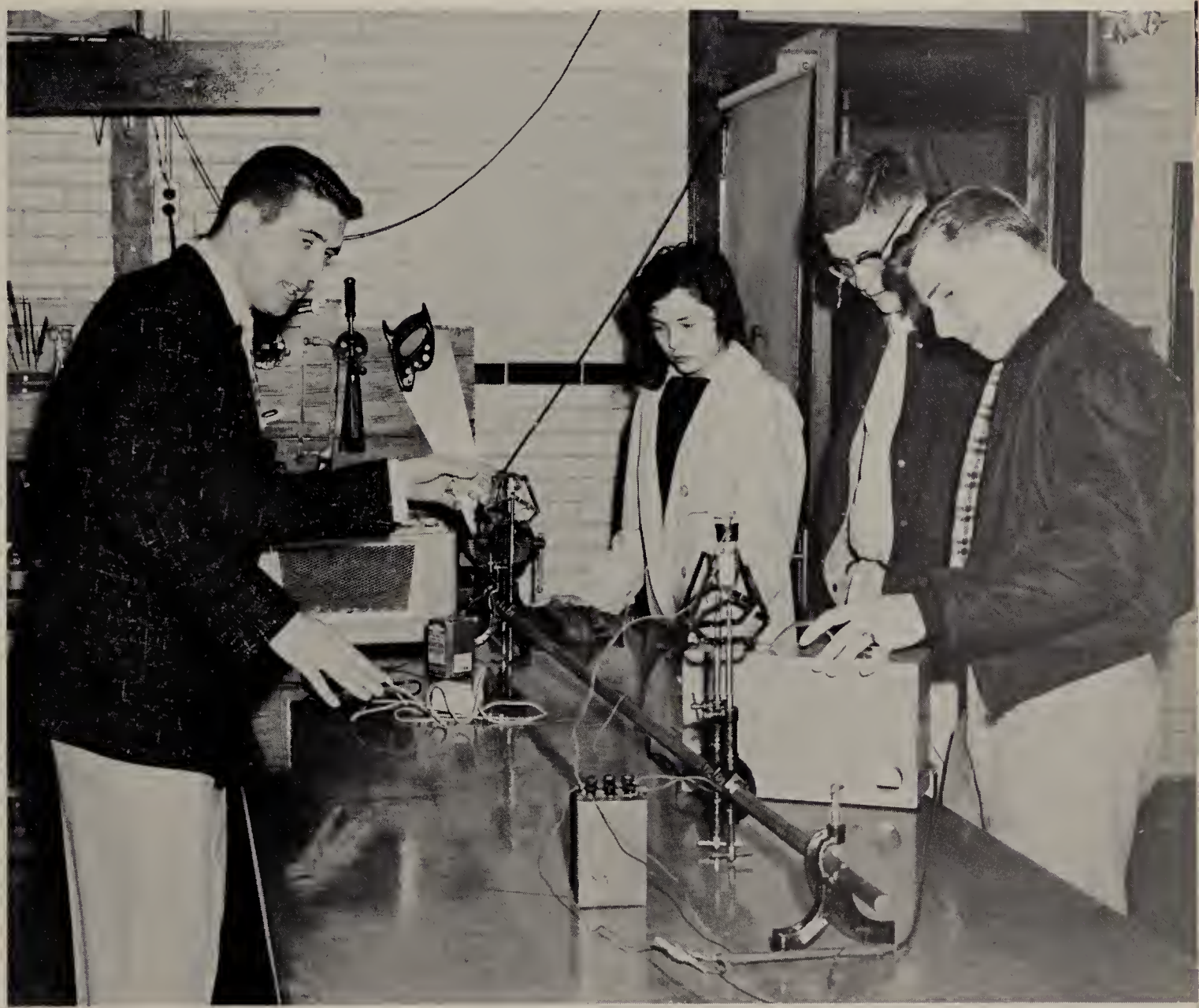

The Geology Club consists of the entire geology department. Every major is a member. Their main work is the orientation of the student with geology in action. This year the group took an extensive trip through the southern states, visiting mines and oil fields.

GEOLOGY CLUB

HISTORY CLUB

This group is dedicated to the purpose of discussing current affairs. Its membership is small, but is not limited to members of the history department.

This year the group attended the Little United Nations Assembly, at Indiana University. They represented Sweden.

POLITICAL CLUBS

Election year meant the emergence of two political groups. Young Democrat and Young Republican groups formed. Election posters were placed around campus, and rallies were held to boost Ike and Adlai.

The climax of their efforts was an election based on the electoral college. Eisenhower won all but one of the residence halls.

DEBATING CLUB

Another newly formed group was the Debating Club. Teams were sent to various college tourneys in Indiana and Illinois.

The novice speakers were able to win over a dozen debates in inter-college competition.

RAILROAD CLUB

The San Jose Railroad has been taking form in the basement of Noll Hall. It is a club having a membership of twenty model railroad enthusiasts. They have been busy building a scenic route for the miniature diesels.

One of their projects was to provide taxi service for visitors to Science Day. They frequently held open house to demonstrate their equipment. They even sold stock.

MONOGRAM CLUB

This organization is the official lettermen's club. Each member must have earned a major letter from St. Joe. They serve as ushers in the chapel, and also for athletic events.

RIFLE CLUB

Not all of its activity was limited to larger weapons. Many of the newer members preferred pistols. The spring meet had over half the entries in pistol shooting.

In its second year of existence, the Rifle Club affiliated itself with the National Rifle Association. Its members erected a rifle range on the western end of the college property.

WEIGHTLIFTERS

The newest club on campus is composed of thirty fellows interested in the sport of weightlifting. They pooled their own equipment in order to obtain a variety. The club is now using the fieldhouse as headquarters.

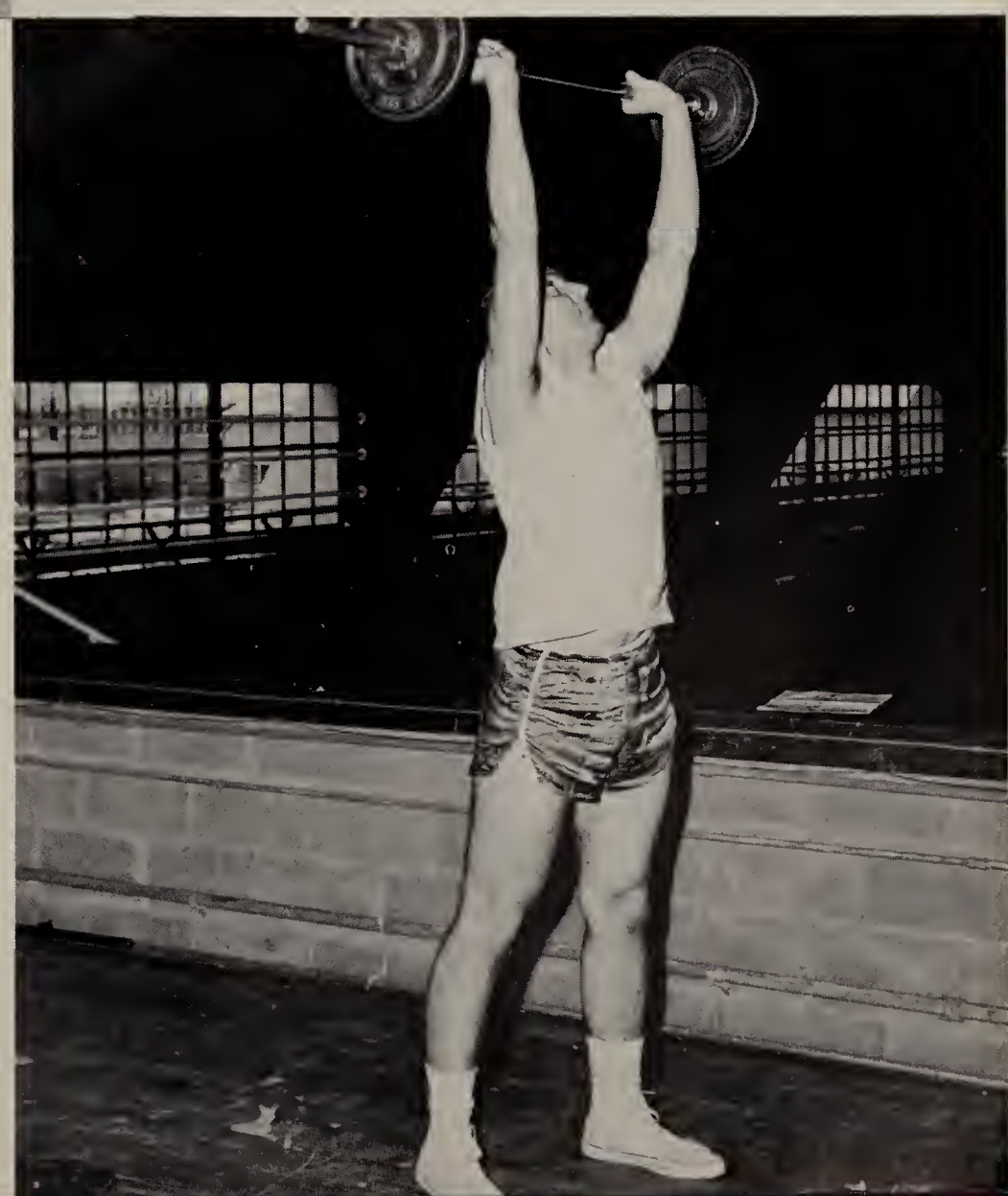

PHASE

Photography is the essential of a yearbook. Picturetaking begins in September and continues for the entire year. All of the photographs are printed in the college photo lab.

The advertisers and patrons found in this book are carefully checked for accuracy by the business managers.

Every page in the book requires separate layout, the sports section needs adjustment.

Business manager, editor, and photographer meet to thresh out problems on the ad section.

The Publications Building is the home of all campus publications. Here are located the offices of Phase, Stuff, and Measure.

MEASURE

Measure, the outlet for literary talents, makes its appearance twice each year. A small staff is responsible for both editions. Especially important are conferences between editor and artist over cover designs and illustrations.

The main work falls upon the staff who must write the stories, copy-read, and distribute 2000 copies. All in a year's work.

STUFF

The sports section of a newspaper is the most widely read section. Stuff has a reporter present at every school sports event. Intramurals are covered by a special columnist. League standings are followed in the News Bureau.

Every paper is partially supported by its advertising. Stuff is no exception. The editor and the business managers meet to discuss coverage.

Layout is one of the most necessary and least appreciated jobs. Stories must be tailored to fit space, pictures must be cropped, and headlines determined.

COMMERCE CLUB

The Commerce Club is principally aimed at majors in Business Administration, Marketing, and Accounting. The membership is in the seventies and is by no means confined to these majors. An acquaintance with the business world is gained by field trips to industrial centers and through guest speakers. This particular speaker was from the National Association of Manufacturers.

Each year the club awards to its outstanding member, the Gordon Memorial Award. This year's plaque was given to the club president, Bernard Balas. Election and nominations are secret ballot.

St. Joe has four clubs whose chief functions are social. The meetings are held on a democratic basis and members are entitled to express their own opinions. Here the Lake County Club is voting on a dance suggestion.

SOCIAL CLUBS

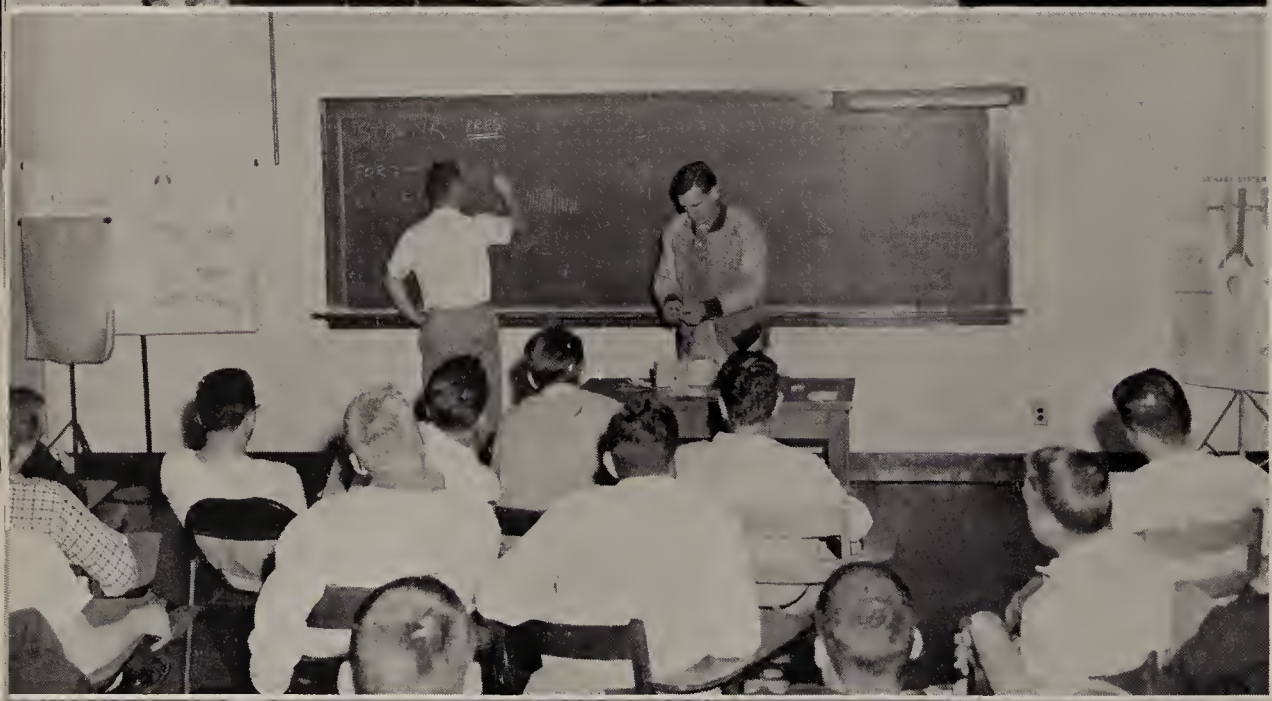

They select and elect their own officers. The Chicago Club is in the process of selecting a new president.

Once the new officers take their positions, plans for the year must be made. The three area clubs hold dances for their members. The Fort Wayne officers decide on a location.

In order to keep themselves solvent, the clubs gather dues. The Vets Club held a bingo to further aid themselves.

1957 was rejuvenation year for the college band. Under the direction of Mr. Qubeck, new uniforms were acquired and a concert schedule was met.

BAND

Mr. Bohumir Kryl, the renowned conductor, wielded the baton at the spring concert.

Parents Day found the band giving an outdoor concert for the visitors.

The Columbian players presented two one-act plays during the Lenten season. "The Glittering Gate" was a fantasy of two thieves after death.

The second play "The Other Apostle" was a religious drama. It went on to win three awards at the Indiana Catholic Play Festival.

ON STAGE

For every hour on the stage, forty hours are spent in rehearsal. Timing must be perfected, especially in fight scenes.

The dramatic effect is achieved in "Twelve Angry Men."

"Twelve Angry Men" had a run of seven performances. It was played in Rensselaer and Whiting, Indiana.

An important part is costuming. Lighting is done by the stage crew. Most of the Columbian Players are stagehands rather than actors.

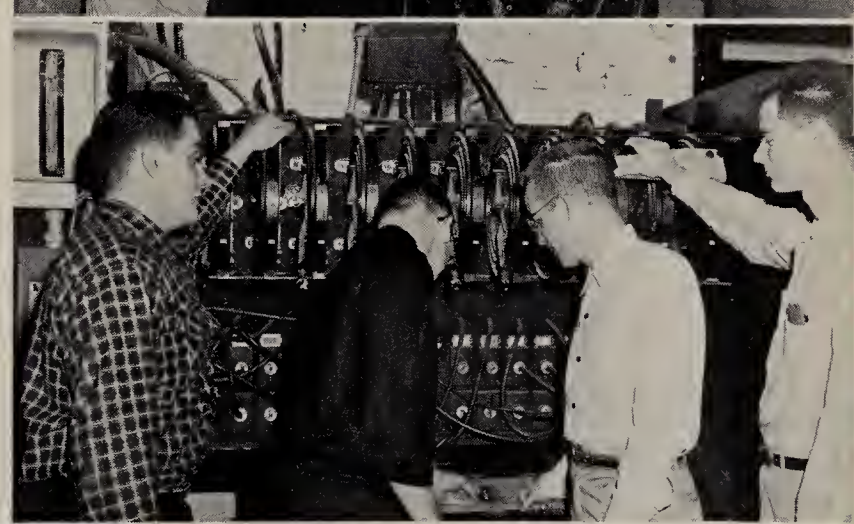

The vital evidence.
Learning the ropes backstage.

OFF STAGE

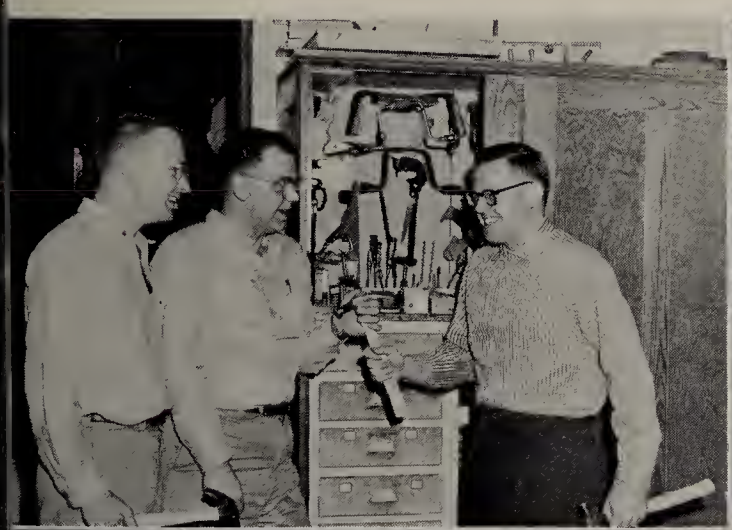

Building a set means lots of work.

Director and president meet to arrange last-minute details.

The combination results in a play.

GLEE CLUB

The glee club is the most active group on campus. Their concert schedule necessitates weekly practices the year long.

No doubt about it, Fr. Heiman is the hardest worker in the club. He must arrange and conduct five practices a week, plus the concert schedule.

These men, selected from the glee club membership because of their finer voices, compose the Singing Seventeen. They have sung in concerts throughout the area and are the featured vocal group at all glee club concerts.

ACROSS COUNTRY

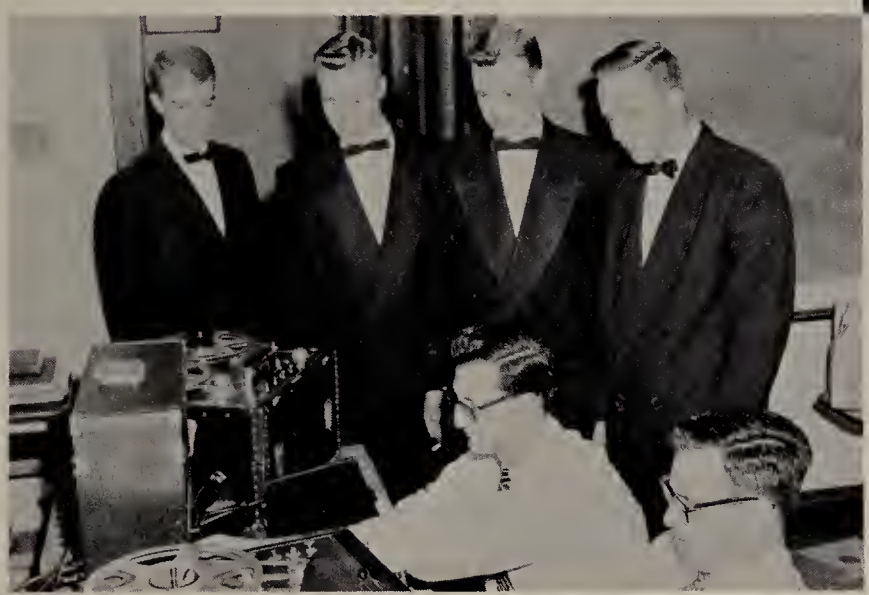

The glee club besides numerous local engagements, made two tours in Missouri. All these trips made rehearsal time precious.

The glee club also recorded many of their concert songs in a long-play album.

The finished product is this group of sixty voices. They appeared three times in campus performances. Sang with four girls' schools, and gave almost two dozen other concerts.

Members of the National Catholic Men's Honorary: Dr. Barton, R. Gasior, C. Robinson, C. Vietzen, R. Keller, R. Flynn, A. Stryck, T. Alter, J. Gulassa, Fr. Maziarz.

GOOD-BYE TO ST. JOE

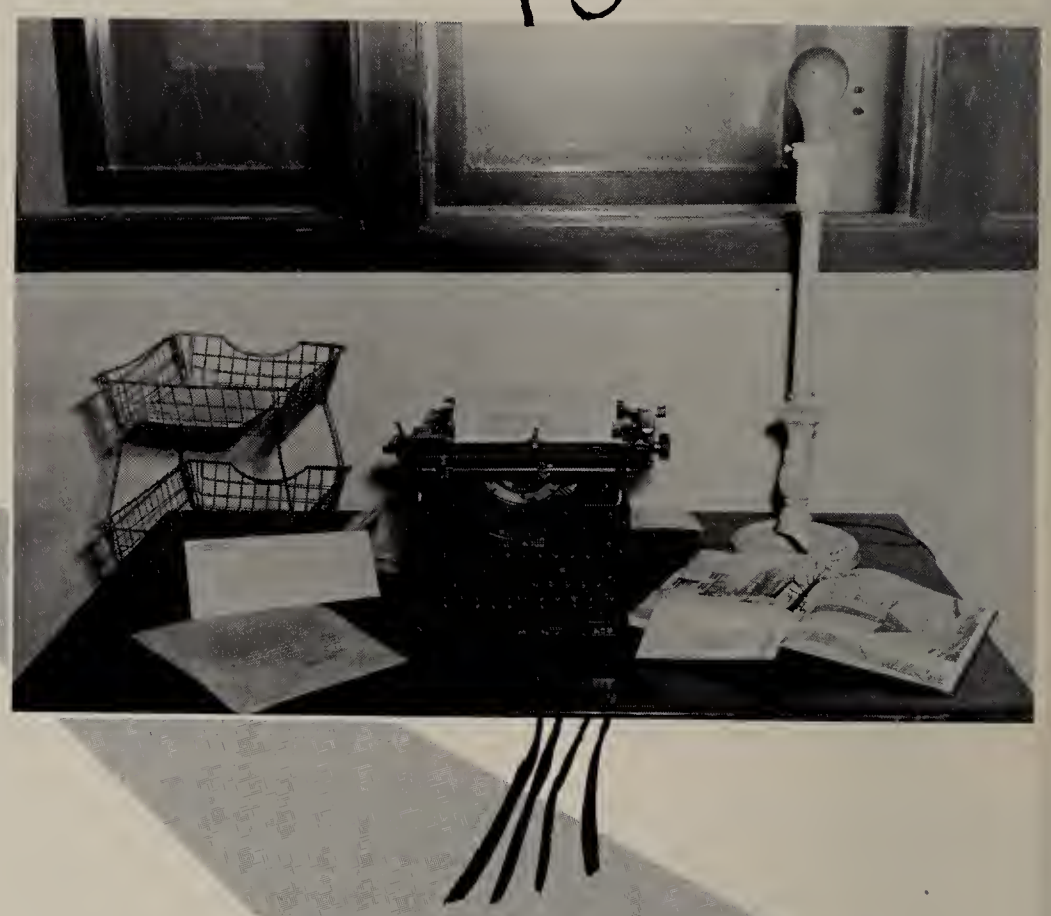

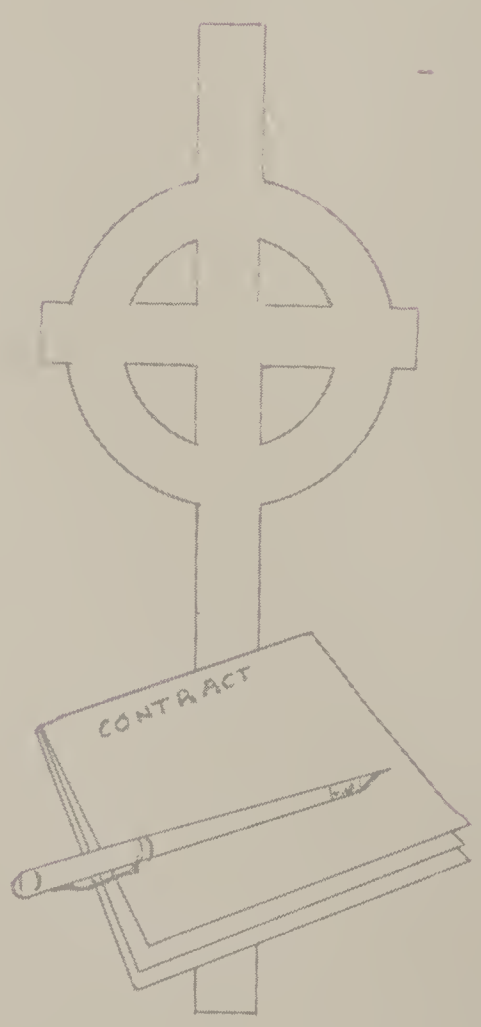
CONTRACT

A SHORT WORD . . .

Just as in any television presentation, there must be a sponsor, this particular production has not one, but many. These are your friends and ours who have helped to make this possible. They engage in many activities, some are commercial rivals, but all of them have gathered together to bring you Phase. And now a few short words from our sponsors. . . .

SNO-BALL DRIV-IN

Rensselaer, Ind.

Compliments of

SEARS, ROEBUCK AND CO.

Rensselaer, Indiana

PRESCRIPTION SPECIALISTS

LUCAS-HANSELL

Prescription Pharmacy

Rensselaer, Indiana

TRI-PAR RADIO CO.

119 North Wells Street
Chicago 6, Ill.
ANdover 3-2585

218 Madison Street
Oak Park, Ill.
CO 1-8442 EUclid 3-5140

HOTEL-HOOSIER INN

Clyde Byers, Owner-Manager
Official Hotel for St. Joseph's College
On Route 114—1 Block North
Route 53
CITY'S FINEST

Rensselaer Phone 41

Compliments of

IROQUOIS

ROLLER MILL

K. R. OCKERMANN, M.D.

199 West Harrison
Rensselaer, Indiana

Suppliers
of the attractive
RELIGIOUS ARTICLES
on display in the
College Book Store

PHILLIPP'S

1006 Broadway, Fort Wayne 2, Ind.

DECKER'S, INC.

Lafayette, Indiana

Compliments of

WORRELL-CONSOLIDATED LABORATORIES

"Compliments of a Friend"

MINARDO BROS.
FRUIT CO., INC.

Eat Fresh Fruits and Vegetables

For a Better Tomorrow

LAFAYETTE, INDIANA

Compliments of

FARMERS & MERCHANTS NATIONAL BANK OF RENSSELAER

Rensselaer

Member Federal Insurance Corporation
Member Federal Reserve System

PHIL WOOD SEED STORE

Rensselaer

Indiana

FENDIG'S DRUG STORE

For 62 years we've served you in

every PHASE of your development

The Rexall Store

Ames In-Cross Hybrid Chicks

ALSO POPULAR BREEDS

Chicks Bred to Live

Live to Lay

Lay to Pay

MELCHERT'S FARM HATCHERY

DeMotte, Ind.

BEST WISHES

to the Faculty, Students and

Graduating Class of 1957 at

SAINT JOSEPH'S COLLEGE

OUR SUNDAY VISITOR, INC.

Huntington, Indiana

Publishers of

Our Sunday Visitor

The Priest

The Family Digest

Catholic Books and Pamphlets

Compliments

MARHOEFER PACKING COMPANY, INC.

Muncie, Indiana

PETER

SCHUMACHER SONS, INC.

GENERAL CONTRACTORS & ENGINEERS

Mishawaka

South Bend, Indiana

JOE'S PRODUCE

and

WEST SIDE GROCERY

JOE SHELDON, Proprietor

Rensselaer

JACKSONS FUNERAL CHAPEL

Rensselaer

M. & J. SCHNAIBLE CO., INC.

Distributors of Janitor Supplies and Paper Products

1200 Canal Road

LAFAYETTE, INDIANA

Phone 2-0280

Compliments of

RUSSELL JEWELRY

Compliments of

PREFERRED MOTORS, INC.

3702 Euclid Avenue

East Chicago, Indiana

BAKER SPECIALTY

SUPPLY CO., INC.

WHOLESALE

Plumbing—Heating—Industrial Supplies

Logansport, Indiana

SNYDER FOODS

12304 South Western Ave.

Blue Island, Illinois

Compliments of

THE RENSSELAER

THEATER COMPANY

ALLEN BROS., INC.

Fully U. S. Govt. Inspected Est. 1879

PURVEYORS OF

MEATS AND POULTRY

3737-43 S. Halsted St.

Union Stock Yards

Chicago 9, Ill.

It's SMART to do business with . . .

HAMILTON, HARRIS & CO.

TERRE HAUTE

INDIANAPOLIS

KOKOMO

Compliments of

ESHLEMAN'S MODERN

GAS & ELECTRIC

ALL

S&W FINE FOODS

ARE

SIMPLY WONDERFUL

Compliments of

REMINGTON IND.

YOUR FRIENDLY THEATER

Vada Lane — Chuck Lane

IT'S FUN

TO TRAVEL IN A GROUP

...CHARTER A BUS!

Is your organization planning a trip? Charter an Indiana Motor Bus and travel as a group. You'll have more fun—greater convenience and comfort.

You can charter a luxury bus to go *anywhere* in the United States. It's far less expensive than driving your own car and much *safer*. Go the dependable, enjoyable way . . . Charter an Indiana Motor Bus!

Call
INDIANA MOTOR BUS COMPANY
ATlantic 7-0200
SOUTH BEND
for Arrangements

INDIANA MOTOR BUS COMPANY
"Your Bus Company"

Your

First Fine Jewelry

Your

Most Cherished Possession

Your

Josten Class Ring

• ● •

JOSTEN'S

1897——Our 60th Anniversary——1957

Bob Albertson, Representative

Box 9

Plymouth, Indiana

PHOTOGRAPHY

AT ITS BEST

● ● ●

ERICKSON STUDIO

Rensselaer, Ind.

Compliments

POOL-ARNOLD & CO.

Wholesale

CIGARS—TOBACCO—CANDY

Valparaiso, Indiana

KIRBY RISK ELECTRIC MOTORS INC.

First and Smith Street
Lafayette, Ind.

DISTRIBUTORS

Motors — Heating Specialties — Controls
Ball Bearings — Drive Equipment — Portable Tools

A Complete Repair Shop to Serve Your Elecric Motor Needs

HENRY ELECTRIC COMPANY

Electrical Contractors

602 W. State St.

Fort Wayne 7, Indiana

AUSTIN OFFICE EQUIPMENT CO.

Remington Rand

Typewriters—Adding Machines

Supplies and Systems

Repair Service

124 E. Oak St., Watseka, Ill., Ph. 678

Compliments of

CAREY'S TIRE HOSPITAL

Joliet, Illinois

MEMBER
National Association of Electrical Distributors
NAED
FOUNDED 1908

KIRBY RISK SUPPLY CO., INC.

Lafayette, Ind.

Wholesale Electric and Mill Supplies

Electric Home Heating — Motor Controls
Electric Plug-in Strip — Fans & Air Conditioners
Fluorescent Fixtures — Files and Tools

Complete Wiring Supplies for Home—Farm—Industry

Member
National Association of Manufacturers

BAKER PAPER COMPANY

32-36 Broad Street

Oshkosh, Wisconsin

"Best Wishes"

GARY GENERAL EQUIPMENT CO., INC.

Builders Hardware

Phone TUrner 5-5578

2727 W. 9th Avenue

GARY, INDIANA

Tolleston P.O. Box 2017

Compliments of

DR. & MRS. MYRON I. BOYLSON

CHAMBERLIN ICE CREAM COMPANY

RENSSELAER LAFAYETTE

DR. C. E. JOHNSON

119 West Harrison Street

Rensselaer, Indiana

DARYL'S PASTRY SHOP

Danish Pastry

Decorated Cakes

Quality Bake Goods

Across from the Square

LAWLER BROTHERS & HATCH

UNION STOCK YARDS—CHICAGO

Established 1874

LIVESTOCK COMMISSION MERCHANTS

CATTLE—CALVES—HOGS—SHEEP

References:

The Livestock National Bank, Chicago

The Drovers National Bank of Chicago

EVERY DEPARTMENT A COMPLETE ORGANIZATION

Rooms 205-206-207 Exchange Bldg.

UNION STOCK YARDS—CHICAGO, ILL.

Office Phone—Yards 7-0487 Home Phone—Butterfield 8-1030

With Best Wishes

MR. & MRS. JOHN WALL

CHARLES ROUGK

Machinists, Boiler Repair
Heavy Sheet Metal Work
Oxy-Acetylene Welding
and Cutting
Electric Arc Welding
Boiler Installation

Established 1885
72nd ANNIVERSARY

ROUGK BROTHERS

ENGINE, BOILER AND GARAGE COMPANY

Repair of
Engines, Boilers and Smoke Stacks
SHELDON, ILLINOIS

FRITZ ROUGK

Tractor Repairing

Telephones:
Shop No. 12
Residence No.
216-J and 242

Compliments of

SUPERIOR CLEANERS & LAUNDERERS

"Compliments of a Friend"

CASSIDY'S

The Cassidy Co.

Carpeting—Linoleum—Metal Trim—Supplies
Asphalt Tile—Linoleum Tile—Rubber Tile—Wall Tile

Phone PAlisade 5-3100

6125 N. Cicero Avenue Chicago 30, Illinois

Compliments of

L. E. ANDRES AND J. R. TAYLOR

THE ENOS COAL

MINING COMPANY

PERFORMANCE TESTED

Sales Offices for Enos and Enoco Coals

1405 Merchants Bank Bldg. 332 South Michigan Avenue

Indianapolis 4, Indiana Chicago 4, Illinois

"Why Tolerate When You Can Eliminate"

SEE-JAY MAINTENANCE CO.

COCKROACH ELIMINATION

Non-Poisonous and Odorless

ALL INSECT AND RODENT ELIMINATION

All Work Guaranteed

RAY FRY

Hebron, Indiana Phone: Hebron 6-2483

Compliments of

THE SMITH CANDY CO.

Wholesale Confectionery

Lafayette, Ind.

Falveys
STORE FOR MEN and BOYS

STORE FOR
MEN AND BOYS

Your Store Away
From Home

205 W. Washington
RENSSELAER, INDIANA
Phone 85

J. E. MARONEY & CO., INC.

"Complete Insurance Service"

Lincoln Bank Tower

For Wayne, Indiana

KANNE'S

Restaurant and Bar

FINE FOOD

COCKTAILS

"On The Square"

In Rensselaer

"the more I use my **ROTO-BALER,** *the better I like it"*

WHY?

1. Weather-resistant round bales.
2. More leaves saved, better quality.
3. Low first cost, low upkeep.

Let us show you the new ROTO-BALER for better hay.

ROTO-BALER is an Allis-Chalmers trademark.

ALLIS-CHALMERS

SALES AND SERVICE

TALBERT SCHAAB LUMBER CO., INC.

SERVICE TO BUILDERS

6 RENSSELAER

L & P BODY SHOP

53 & 231 North

Rensselaer, Ind.

Compliments of

A FRIEND

Congratulations

to

St. Joseph's College

and to the

Class of 1957

"Success and saving just seem to go together"

ALTON SAVINGS & LOAN ASS'N

620 E. 3rd St. Alton, Ill.

Ph. 20066

Current Rate 3½% Per Annum

Compliments

of

CLEAR CUT ENGRAVING CO.

530 N. 9th St.

Lafayette, Ind.

Compliments of

THE SPORTSMAN

Lafayette

BRUSNAHAN IMPLEMENT COMPANY

Farm Implements—Coal—Fertilizer

Rensselaer, Indiana

WM. GEHRING, INC.

Growers and Shippers

ONIONS POTATOES

ESSENTIAL OILS

CORN AND GRAIN

Farms and Warehouses

RENSSELAER, INDIANA

NORTH JUDSON, INDIANA

Phone Medaryville, Ind.

Thornwall 3-3331

Plumbing Heating

BIGGS PUMP

& SUPPLY CO.

52 By-Pass at Road 26

LAFAYETTE, INDIANA

Industrial Supplies

Compliments of

ADVANCE

HOSPITAL

SUPPLY CO.

1416 South Michigan Avenue

CHICAGO 5, ILLINOIS

STATE BANK

OF RENSSELAER

Rensselaer, Indiana

Established 1905

Member Federal Deposit

Insurance Corporation

SOUTHSIDE COLLEGE INN

"Where friends meet"

Rensselaer, Ind.

Compliments of

A FRIEND

Compliments of

MRS. MARY SMITH

EDGAR H. DAY & SON

Rensselaer, Ind.

RENSSELAER AUTO PARTS

Rensselaer, Ind.

Phone 75

NEVILLE'S SO. SIDE TEXACO

College & Park

Rensselaer, Indiana Ph. 765

Compliments of

Furniture—Carpeting—Appliances

BROSSEAU

135 Pulaski Road

Calumet City, Illinois

TOrrence 2-7650

PATRONS

Mr. and Mrs. Leander J. Adler
Mr. Clarence Altstadt
Mr. R. H. Archer
Mr. and Mrs. Anthony Ardini
Mr. and Mrs. Joseph E. Armon
Mr. and Mrs. Stephen Bados
Mr. and Mrs. Walter J. Bartemes
Mr. and Mrs. Louis Bassetti
Mr. Fred A. Bauer
Mr. and Mrs. Roy Beaudoin
Mrs. Minerva Bellucci
Mr. and Mrs. Steve Bencze
Mr. and Mrs. Theodore Bieniasz
Mr. and Mrs. Frank Blenke Sr.
Mr. and Mrs. William K. Burkhardt
Mr. and Mrs. Willard T. Busch
Mr. and Mrs. Edward D. Byrnes
Mr. and Mrs. Santo Calderone
Mr. and Mrs. Walter R. Carlson
Mr. and Mrs. W. A. Cassin
Dr. and Mrs. Louis E. Cella
Mrs. Thomas Clune
Mr. Charles G. Coughlin
Mr. and Mrs. William B. Daly
Mr. and Mrs. Artur W. Daniels
Mr. and Mrs. Merritt G. Davoust
Mr. Roy J. Day
Mr. and Mrs. Louis J. Devlin
Mr. John M. DeWald
Mr. and Mrs. D. R. Disbrow
Mr. Anthony Dohr
Mr. Joseph Dolak
Mr. and Mrs. Charles Dominik
Mr. E. J. Donahue
Mr. Thomas S. Donahue
Mr. and Mrs. Clyde Eberhardt
Mr. and Mrs. Ray Edwards
Mr. and Mrs. William S. Everroad
Mr. Frank L. Fenker
Mr. and Mrs. Leo B. Fettig
Mr. and Mrs. Clarence F. Fitzgerald
Mr. and Mrs. Clarence J. Flynn
Mr. and Mrs. Edward F. Fox
Mr. and Mrs. John P. Fox
Mr. and Mrs. E. J. Frawley
Mrs. Evelina Galanti
Mr. Charles P. Gaul
Mr. and Mrs. Paul P. Geffert
Mr. and Mrs. Peter Giometti
Mr. and Mrs. Vincent E. Grothouse
Dr. B. J. Hagearty
Mr. and Mrs. Willis E. Hammer
Mr. and Mrs. Albion J. Hardin
Mr. and Mrs. Carl J. Hawkins
Mr. and Mrs. Thomas B. Hebda
Mr. and Mrs. Dirk Heezen
Mr. and Mrs. Frank F. Hirsch
Mr. and Mrs. Michael Iannelli
Mr. and Mrs. Ronald H. Jones
Mr. Joseph Kanamueller
Mr. John A. Kassel
Mr. and Mrs. D. A. Keller
Mr. Edward L. Kinsella
Mr. and Mrs. Martin A. Koerner
Mrs. Leo Kominek
Mr. and Mrs. J. Kurek
Mr. Henry A. Lambke
Mr. and Mrs. Frank A. Lange Sr.
Mr. and Mrs. Daniel H. Larger
Mr. and Mrs. Carl Loesch

PATRONS

Mr. and Mrs. Thomas F. Mahoney
Mrs. Charolette Martlink
Mr. and Mrs. T. A. McDermott
Mr. Virgil McGuire
Mr. and Mrs. P. J. McMullen
Mrs. Frances M. McShirley
Mr. and Mrs. Emil Montemurro
Mr. Herm J. Mueller
Mrs. Mary Mulac
Mrs. Ruth E. Mulcahey
Mr. and Mrs. Ray Murphy
Mr. and Mrs. W. Nawrocki
Mr. Raymond D. Niccolai
Mr. Harold Noll
Mr. and Mrs. James A. O'Brien
Mr. and Mrs. A. J. O'Hagan
Mr. Frank O'Neil
Mr. and Mrs. George Pabst
Mr. and Mrs. Eugene J. Pajakowski
Mr. and Mrs. Paul E. Parks
Mr. G. H. Patterson
Mr. Louis Pawlus
Mr. Paul J. Pfohl
Mr. and Mrs. W. E. Powers
Mr. and Mrs. Archibald M. Reagan
Mr. Edgar L. Redelman
Mr. and Mrs. George A. Ross
Mr. Paul E. Ruhling
Mr. and Mrs. Edward W. Rupp
Mr. and Mrs. John C. Rusina
Mr. and Mrs. Robert L. Ryan
Mr. and Mrs. Clement Saleda
Mr. and Mrs. Frank Salerno
Mr. and Mrs. Rosario D. Salerno
Mr. and Mrs. Robert P. Sayers
Mr. T. Schaden
Mr. and Mrs. John M. Scheer
Scherschel Family
Mr. L. L. Schmidt
Mr. and Mrs. Herman J. Schumann
Mr. and Mrs. Roger J. Scott
Mr. and Mrs. Michael Sheahan
Mrs. Julia C. Simon
Mr. and Mrs. Robert Smith
Mr. and Mrs. Harry A. Stager
Mr. and Mrs. H. Henry Stang
Mr. Edward F. Stapleton
Mr. and Mrs. George Stark
Mr. and Mrs. Everett J. Starshak
Mr. and Mrs. William A. Stewart
Mr. and Mrs. Stanley Straza
Mr. and Mrs. F. X. Szymanski
Mr. and Mrs. Harold Temple
Mrs. Caroline Tite
Mr. and Mrs. Louis Uecker Jr.
Mr. and Mrs. E. R. Vietzen
Mr. and Mrs. Thomas A. Viviano
Mr. and Mrs. J. A. Vogrin
Mr. and Mrs. John J. Waddick
Mr. and Mrs. C. W. Walker
Mr. Martin A. Walsh
Mr. and Mrs. Edward A. Watson
Mr. and Mrs. John A. Werr
Mr. and Mrs. Ralph H. Wetmore
Mr. and Mrs. Patrick White
Mr. and Mrs. Michael J. Wilms
Window Shop
Mr. and Mrs. Laurence H. Winner
Mr. and Mrs. G. H. Wittry
Mr. Henry C. Wolf

SENIOR DIRECTORY

JAMES R. ADAMS, 6724 S. Claremont St., Chicago, Ill.—I.M. Sports 1,2,3,4; Commerce Club 3,4; Chicago Club 1,2,4.

GERALD J. ALSTADT, 2206 W. Columbia St., Evansville, Ind.—Basketball 3,4; Baseball 3; Tennis 4.

THOMAS O. ALTER, 116 Milroy, Rensselaer, Ind.—I.M. Sports 3,4; Commerce Club 2,3,4; Treasurer 4; Columbian Players 4; Veterans Club 3,4; Fort Wayne Club 3,4; Delta Epsilon Sigma 4; President 4.

EDWARD F. AMOND, Lake Shore Drive & Forest Place, Culver, Ind.—Basketball 1; Baseball 1; I.M. Sports 1,2,3,4; History Club 2,3,4; Commerce Club 1,2,3,4; Young Republicans Club 4; Debating Club 4; Secretary 4.

PETER L. ARDINI, 302 W. Lincoln, Ionia, Mich.—I.M. Sports 1,2,3,4; Commerce Club 3,4; Chicago Club 1,2,3,4.

ROBERT L. AUER, 430 S. Grove, Oak Park, Ill.—I.M. Sports 1,2,3,4; Commerce Club 3,4; Chicago Club 1,2,3,4.

BERNARD A. BALAS, 1212 W. 11th Ave., Gary, Ind.—Class Treasurer 3; Class Vice-President 4; Dance Committee 3; Inter-Club Committee 4; I.M. Sports 1,2,3,4; History Club 4; Commerce Club 1,2,3,4; Secretary 3; President 4; Columbian Players 2,3,4; Secretary 3; Vice-President 4; Phase 3,4; Assistant Business Manager 3; Business Manager 4; Lake County Club 1,2,3,4; Secretary 2; Young Democrats Club 4; "Who's Who" 4.

RAYMOND J. BANARY, North Judson, Ind.—Football 2,3,4; Basketball 2,3,4; I.M. Sports 2,3,4; Monogram Club 2,3,4.

ALDO F. BARSOTTI, 11439 Forrestville Ave., Chicago, Ill.—I.M. Sports 3,4; Geology Club 3,4; Columbian Players 3,4; Glee Club 1; Rifle Club 3,4; Chicago Club 1,2,3,4.

LOUIS C. BASSETTI, 11548 S. Normal Ave., Chicago, Ill.—I.M. Sports 1; Columbian Players 4; Stuff 3; Chicago Club 1,2,3,4.

MICHAEL G. BATEMAN, 1903 E. Fairchild St., Danville, Ill.—I.M. Sports 1,2,3,4; Geology Club 2,3,4; Secretary 4; Veterans Club 3,4.

MARTIN H. BLACKLIDGE, 201 S. Front St., Rensselaer, Ind.—I.M. Sports 1,2,3,4; Geology Club 2,3,4; Biology Club 3,4; Band 1,3,4.

RICHARD S. BOWMAN, Box 147, Remington, Ind.—Basketball 2; I.M. Sports 3,4.

JOSEPH B. BRUNGARDT, 137 N. 9th, Salina, Kans.—I.M. Sports 1; Biology Club 1,2,3,4; Secretary 3; President 4.

WILLIAM H. BURKHARDT, 36451 Milo St., New Baltimore, Mich.—I.M. Sports 3,4.

EDWARD J. BYRNES, 8036 S. Loomis Blvd., Chicago, Ill.—I.M. Sports 1,2,3,4; History Club 4; Commerce Club 1,2,3,4; Chicago Club 1,2,3,4.

JOHN G. CARTER, 521 E. Washington St., Rensselaer, Ind.—I.M. Sports 2,3,4; History Club 2,3,4; Veterns Club 2,3,4.

THOMAS J. CHALMERS, 4949 W. Diversey Ave., Chicago, Ill.—I.M. Sports 2,3,4; Commerce Club 1; Chicago Club 1.

JULIUS J. CHEVIGNY, 654 Johnson St., Gary, Ind.—I.M. Sports 1,2,3,4; History Club 4; Commerce Club 4; Stuff Business Manager 3; Veterans Club 4; Lake County Club 1,2,3.

ROBERT M. CONLEY, 2144 Superior Ave., Whiting, Ind.—Tennis 1,2,3; I.M. Sports 1; Geology Club 1,2,3,4; Lake County Club 1,2,3,4.

JOHN E. CONROY, 4538 W. Jackson, Chicago, Ill.—I.M. Sports 1,2,3,4; Commerce Club 3; Chicago Club 3.

EDWARD A. COX, 329 Franklin Ave., River Forest, Ill.—I.M. Sports 1,2,3,4; Commerce Club 4; Chicago Club 1,2,3,4.

DONALD C. DEUTSCHMAN, 820 N. West St., Crown Point, Ind.—Commerce Club 3,4; Rifle Club 4; Veterans Club 2,3,4; Lake County Club 3,4.

ROBERT J. DEVLIN, 2924 N. Harding Ave., Chicago, Ill.—I.M. Sports 1,2,3,4; History Club 4; Commerce Club 1,2,3,4; Rifle Club 3,4; Chicago Club 1,2,3,4.

EDWIN K. DeWALD, 455 E. Creighton Ave., Fort Wayne, Ind.—Track 1,2; I.M. Sports 1,2,3,4; Commerce Club 1,4; Fort Wayne Club 3,4; President 3,4.

RICHARD C. DIETZEN, 38 S. Virginia Ave., Danville, Ill.—Commerce Club 3,4; Geology Club 3,4; Veterans Club 3,4.

RONALD I. DOHR, 2300 W. Cullom Ave., Chicago, Ill.—I.M. Sports 1,2,3,4; Commerce Club 4; Chicago Club 1,2,3,4.

JOSEPH M. DOLAK, 1650 Lake Ave., Whiting, Ind.—I.M. Sports 1,2,3,4; Veterans Club 1,2,3,4; Lake County Club 3,4.

RAYMOND E. DOWD, 5837 N. Kenneth Ave., Chicago, Ill.—Tennis 2,3; I.M. Sports 1,2,3,4; Rifle Club 3,4; Treasurer 3,4; Chicago Club 1,2,3,4.

JOSEPH DULIN, 1818 N. 3rd Ave., Evansville,

SENIOR DIRECTORY

Ind.—Basketball Manager 2,3; Baseball Manager 2,3; Track 1,2; I.M. Sports 1.

DANIEL E. FENKER, 2817 New Haven Ave., Fort Wayne, Ind.—Inter-Club Committee 4; Basketball 1,2,3,4; I.M. Sports 1,2,3,4; Commerce Club 1,2; Monogram Club 2,3,4; President 4; Fort Wayne Club 3,4.

HARRY L. FERSON, 906 W. North St., Greenfield, Ind.—I.M. Sports 1,2; Stuff 3; Measure 3; Don Bosco Club 1,2; Veterans Club 4.

MARVIN L. FISHER, 2411 Clinton St., River Grove, Ill.—I.M. Sports 1,2,3,4; Commerce Club 2,3,4; Chicago Club 1,2,3,4; Delta Epsilon Sigma 4.

RICHARD J. FLYNN, 9729 S. Hoyne Ave., Chicago, Ill.—Student Council Secretary 3; Inter-Club Committee 4; Chairman 4; Scholastic Committee 4; Chairman 4; Prom Committee 3; I.M. Sports 1,2,3,4; Chicago Club 1,2,3,4; President 4; Delta Epsilon Sigma 4; "Who's Who" 4.

EARL J. FORTIN, 1204 Smith St., Bay City, Mich.—Football 1; I.M. Sports 2,3,4; Commerce Club 3,4; Young Republicans Club 4.

EDWARD C. FOX, 116 E. Division St., Fond du Lac, Wis.—Inter-Club Committee 3,4; Dance Committee 1; Track 1; I.M. Sports 1,2,3,4; Albertus Magnus Society 1,2,3,4; Treasurer 3; Biology Club 1,2,3,4; Don Bosco Club 1,2,3,4; President 3,4; Chess & Checker Club 3,4.

RONALD G. FREY, 226 Pettibone Ave., Crown Point, Ind.—I.M. Sports 1,2,3,4; Commerce Club 1, 2,3,4; Rifle Club 4; Lake County Club 1,2,3,4; Young Republicans Club 4.

KEVIN B. GALLAGHER, 1049 N. Massasoit, Chicago, Ill.—I.M. Sports 2,3,4; Commerce Club 3, 4; Vice-President 4; Band 2,3,4; President 4; Veterans Club 2,3,4; President 3; Chicago Club 3,4.

ROBERT M. GASIOR, 13420 Houston Ave., Chicago, Ill.—Class Secretary 1; Inter-Club Committee 3,4; Albertus Magnus Society 1,2,3,4; Secretary 2; President 3,4; Biology Club 1,2,3,4; Band 1, 2,3,4; Secretary 4; Chicago Club 1,2,3,4; Lake County Club 1,2,3,4; Dance Band 1,2; Delta Epsilon Sigma 4; "Who's Who" 4.

RAYMOND F. GOBERVILLE, 11013 S. Artesian, Chicago, Ill.—Student Council Treasurer 4; Class Secretary 3; Dance Committee 3; Inter-Hall Committee 3; Athletic Committee Chairman 4; Prom Committee 3; Football 1; I.M. Sports 1,2,3,4; Commerce Club 3,4; Chicago Club 1,2,3,4.

DONALD J. GRAHAM, Goodland, Ind.

JOSEPH F. GULASSA, 1330 Lake Ave., Whiting, Ind.—Commerce Club 4; Glee Club 3; Veterans 2, 3,4; Delta Epsilon Sigma 4.

JOHN J. HALLORAN, 8003 S. Saginaw St., Chicago, Ill.—I.M. Sports 1,2,3,4; Commerce Club 1,2,3,4; Veterans Club 3,4; Chicago Club 1,2,3,4.

EDWIN T. HEBDA, 2541 N. Lotus Ave., Chicago, Ill.—I.M. Sports 1,2,3,4; Columbian Players 1,2,3,4; Chicago Club 1,2,3,4.

JOHN P. HERAKOVICH, 1622 Central, Whiting, Ind.—I.M. Sports 1,2; Commerce Club 2,3,4; Geology Club 2,3,4; Biology Club 1; Lake County Club 1,2,3,4; President 4.

JAMES B. HERMILLER, 1193 W. Main St., Ottawa, Ohio—I.M. Sports 1,2,3,4; Geology Club 2, 3,4; President 3.

DONALD J. HEUER, Box 185, Collegeville, Ind.—Geology Club 1,2,3,4; Veterans Club 3,4.

THOMAS C. HOFFMAN, 715 Smith St., Monroe, Mich.—I.M. Sports 1,2,3; Commerce Club 1,4; Band 1,2,3,4.

PATRICK W. HOGAN, 145 Melze, Merrill, Mich.—Track 1; Geology Club 1,2,3,4.

ARTHUR B. HOLECEK, 10843 Prospect, Chicago, Ill.—I.M. Sports 3,4; Chicago Club 4.

CARL W. JAEGER, 307 Normandy, Muncie, Ind.—Track 1,2; I.M. Sports 1,2,3,4; Geology Club 2,3,4; Glee Club 1,2,3,4.

EMIL J. JANC, Box 1, Schererville, Ind.—Geology Club 1,2,3,4; Lake County Club 1,2,3,4; I.M. Sports 2,3.

JOHN P. KASING, 110 N. Jackson, Bellevue, Pa.—I.M. Sports 1,2,3,4; Columbian Players 3,4; Glee Club 1,2; Band 1,2; Sanguinists 1,2; Measure 4; Veterans Club 3,4; Young Republicans Club 3,4.

RONALD E. KELLER, 406 Lawrence St., LaPorte, Ind.—Education Committee 3; Prom Committee 3; Golf 2,3,4; Football 1,2; I.M. Sports 1,2,3,4; Delta Epsilon Sigma 4; Secretary 4; "Who's Who" 4.

PAUL J. KILLOS, 540 Virginia St., Gary, Ind.

THOMAS F. KINSTLE, R.R. 10, Maples Rd., Fort Wayne, Ind.—I.M. Sports 4; Commerce Club 4; Columbian Players 4; Veterans Club 4; Fort Wayne Club 3,4; Treasurer 3.

RONALD W. KNAUS, 10932 Church St., Chicago, Ill.—Track 1,2; I.M. Sports 1,2,4; Commerce Club 1,4; Columbian Players 4; Phase 4; Rifle Club 3,4; Chicago Club 1.

SENIOR DIRECTORY

MARTIN G. KOERNER, 307 Willow Ave., Joliet, Ill.—I.M. Sports 1,2,3,4; Biology Club 1,2,3,4; Rifle Club 3; Young Democrats Club 3.

NORBERT D. KRETZ, 1133 N. Elmwood, Oak Park, Ill.—Track 1; Golf 4; I.M. Sports 1,2,3,4; Rifle Club 3.

JAMES L. KUBACKI, 1122 Blum St., Toledo, Ohio—Golf 3,4; History Club 3,4; Columbian Players 3; Sanguinists 3,4; Secretary 3; Delta Epsilon Sigma 4.

PAUL E. LAYMAN, 523 N. Clinton, Defiance, Ohio—Golf 1; Commerce Club 1,4; Glee Club 1,2.

JOSEPH H. LEVENDOSKI, 1009½ Franklin, Michigan City, Ind.—I.M. Sports 1,3; History Club 3; Commerce Club 1,3,4; Young Democrats Club 3,4.

ROBERT C. LI, Rua Sao Jose, Sao Paulo, Brazil—Geology Club 1,2,3,4.

FRANK P. LOFTUS, 7532 Parnell, Chicago, Ill.—I.M. Sports 3,4; Biology Club 3,4; Rifle Club 3,4; Chicago Club 3,4.

PHILIP A. McCARTY, R.R. #2, Crystal Lake, Ill.—Inter-Hall Committee 3; I.M. Sports 2,3,4; Commerce Club 2,3,4; Veterans Club 2,3,4; Secretary 4; Chicago Club 2,3,4.

GERALD McCUE, 4419 N. Campbell Ave., Chicago, Ill.—I.M. Sports 1,2,3,4; Chicago Club 1,2,3.

JAMES S. McGUIRE, 4712 Lafayette Esp., Fort Wayne, Ind.—I.M. Sports 1,2,3,4; Geology Club 2; Rifle Club 3,4; Fort Wayne Club 3,4.

RAYMOND S. MALIK, 5528 Delora Ave., Cleveland, Ohio—Prom Committee 3; I.M. Sports 1, 2,3,4; Columbian Players 2,3,4; Treasurer 3; Secretary 4; Assistant Stage Manager 3,4; Stuff 1,2,3,4; News Editor 3,4; Don Bosco Club 1; Sanguinists 1,2; Treasurer 1; Vice-President 2.

JOSEPH B. MIHALOV, 1310 121st St., Whiting, Ind.—Inter-Hall Committee 3; Track 3; I.M. Sports 1,2; Commerce Club 3,4; Don Bosco Club 1,2; Lake County Club 1,2,3,4; Young Democrats Club 4.

EDWARD M. MOHR, 924 Hillside Ave., Elmhurst, Ill.—Inter-Hall Committee 3; Inter-Club Committee 4; Prom Committee 3; I.M. Sports 1,2,3,4; History Club 3,4; President 4; Columbian Players 4; Stuff 3,4; Young Republicans Club 4; Secretary 4.

GLENN E. MURPHY, 4305 W. 21st Place, Chicago, Ill.—Student Council 4; Class President 4; Sports Committee 4; Scholastic Committee 4; Disciplinary Committee 4; Prom Committee 3; Co-Chairman 3; I.M. Sports 1,2,3,4; Commerce Club 1, 2,3,4; Chicago Club 1,2,3,4; "Who' Who" 4.

WILLIAM T. NEAL, 1114 Portage Ave., South Bend, Ind.—I.M. Sports 1,3,4; History Club 4; Commerce Club 3,4; Glee Club 1; Rifle Club 4.

ROBERT S. NELSON, 324 N. College, Rensselaer, Ind.—I.M. Sports 1,2,3,4; Geology Club 1,2,3,4; Veterans Club 1,2,3,4.

WILLIAM D. NEVILLE, 608 N. Chicago St., Dwight, Ill.—I.M. Sports 3,4; Geology Club 1,2,3,4; President 4; Band 1; Sanguinists 1,2.

JAMES E. NOLL, 4034 Plaza Drive, Fort Wayne, Ind.—Basketball 1,2,3,4; I.M. Sports 1,2,3,4; Commerce Club 1,4; Fort Wayne Club 3,4; Vice-President 4.

WALTER F. OBROCHTA, 7148 S. Whipple, Chicago, Ill.—Football 1,2; Track 2; I.M. Sports 1, 2; Geology Club 3,4; Don Bosco Club 1,2; Monogram 1,2,3; Veterans Club 3,4; Chicago Club 1,2,3,4; Vice-President.

VERNON E. OLMSTEAD, 8364 Davison Rd., Davison, Mich.—History Club 3,4; Glee Club 2; Rifle Club 4; Sanguinists 2; Veterans Club 2,3,4.

FRANCIS J. O'REILLY, 6759 S. May St., Chicago, Ill.—Prom Committee 3; Football 1; I.M. Sports 2, 3,4; Commerce Club 4; Chicago Club 1,2,3,4; Secretary 4.

FRANCIS M. O'REILLY, 970 S. 7th Ave., Kankakee, Ill.—I.M. Sports 1,2,3,4; History Club 4; Commerce Club 1,2,4.

GERALD M. PABST, 2328 N. Keystone, Chicago, Ill.—Baseball 1; I.M. Sports 1,2,3,4; Commerce Club 1,4; Rifle Club 3,4; Vice-President 4; Chicago Club 1,2,3,4.

GILBERT A. PARENT, 66 Major St., Welland, Ontario—Football 1; Baseball 2,3; I.M. Sports 1,3; Monogram Club 1,2,3,4; Vice-President 4.

PAUL E. PARKS, R.R. #2, Louisville-Freeburg Rd., Louisville, Ohio—Albertus Magnus 1,2,3; Measure 1,2,3,4; Rifle Club 3,4; Vice-President 4.

JOHN A. REGAN, 6023 Dakin St., Chicago, Ill.—I.M. Sports 1,2,3,4; Commerce Club 1,2,3,4; Veterans Club 3,4; Chicago Club 1,2,3,4.

RICHARD A. REZEK, 2421 S. Grove Ave., Berwyn, Ill.—Track 1; I.M. Sports 2,3,4; History Club 4; Columbian Players 1,2,3,4; Vice-President 3; President 4; Assistant Stage Manager 2; Stage Manager 3,4; Phase 1; Chicago Club 1,2,3,4; Young

SENIOR DIRECTORY

Democrats Club 4.

CLIFFORD F. ROBINSON, 819 Locke Street, Indianapolis, Ind. — Hall Prefect 3,4; Football, Basketball and Baseball Trainer 1,2,3,4; Track 1,2; I.M. Sports 1,2; Monogram Club 3,4; Delta Epsilon Sigma 4; "Who's Who" 4.

JOHN J. RUSINA, 1108 Loral Ave., Joliet, Ill.—Class Treasurer 4; I.M. Sports 1,2,3; Biology Club 1,2,3,4; Treasurer 3,4; Band 1,2; Rifle Club 3,4; Chicago Club 3,4.

MARION E. SALEDA, 117 East Marquette St., Ottawa, Ill.—Prom Committee 3; Baseball 1; I.M. Sports 1,2,3,4; Commerce Club 1,2,3,4; Don Bosco Club 1; Sanguinists 4; Young Republicans Club 3.

ALBERT A. SALERNO, 810 Fenton Street, Niles, Ohio—Prom Committee 3; Co-Chairman 3; Disciplinary Committee 2; Baseball 1; I.M. Sports 1,2,3; History 2,3; Commerce Club 3,4; Secretary 4; Columbian Players 3; Rifle Club 4; Railroad Club 4; Don Bosco 1; Sanguinists 4; Young Democrats Club 4; President 4; "Who's Who" 4.

GEORGE J. SALIGA, 1307 121st Street, Whiting, Ind.—I.M. Sports 1,2; History Club 4; Veterans Club 1,2,3,4; Lake County Club 3,4; Delta Epsilon Sigma 4.

ROBERT B. SAYERS, Mount Royal Manor, Apt. 215, Duluth, Minn.—I.M. Sports 1,2,3; Veterans Club 2,3; Chicago Club 1,2,3,4; Commerce Club 1, 2,3,4.

PAUL W. SCHERSCHEL, 855 Elkhart St., Gary, Ind.—Football 2,3,4; I.M. Sports 2,3,4; Hall Prefect 3,4.

LAWRENCE L. SCHMIDT, 941 Red Haw East, Northbrook, Ill.—Football 1; I.M. Sports 1,2,3,4; Commerce Club 2,3,4; Chicago Club 1,2,3,4.

PAUL J. SHERKEY, 8617 Essex Ave., Chicago, Ill.—I.M. Sports 1,2,3,4; History Club 4; Commerce Club 1,2,3,4; Biology Club 2; Chicago Club 1,2,3,4.

DARRELL C. SHONKWILER, 284 W. Second St., Manteno, Ill.—Inter-Club Committee 4; I.M. Sports 4; Commerce Club 4; Glee Club 1,2,3,4; President 4.

FREDERICK D. SIERAKOWSKI, 1218 North Cleaver Street, Chicago, Ill.—I.M. Sports 1,2,3,4; Chicago Club 1,2,3,4.

ROBERT F. SKORUPA, 17111 Wentworth Ave., Lansing, Ill.—I.M. Sports 1,2,3; Veterans Club 1,2, 3,4; Treasurer 4.

ANTHONY M. SMITH, 2045 Lincoln Avenue, Lakewood, Ohio—Student Council Treasurer 3; Student Council President 4; Athletic Committee 3; Prom Committee 3; I.M. Sports 1,2; History Club 1,2; Measure 2,3; Veterans Club 1,2,3,4; President 1; Delta Epsilon Sigma 4; "Who's Who" 4.

ROBERT E. SMITH, 555 W. 103 Street, Chicago, Ill.—I.M. Sports 1,2,3,4; Commerce Club 4; Chicago Club 3,4.

ROBERT O. SMITH, R.R. #10, Fort Wayne, Ind.—I.M. Sports 1,2,3,4; Commerce Club 2,3,4; Veterans Club 1,2,3,4; Fort Wayne Club 3,4; Young Democrats Club 4.

FRANK E. SOCHA, 1500 W. Walton St., Chicago, Ill.—Football 1,2; I.M. Sports 1,2,3,4; Rifle Club 4; Veterans Club 4; Chicago Club 1,2,3,4.

LAWRENCE J. STARK, 10837 South Trumbull, Chicago, Ill.—Class Vice-President 3; Prom Committee 3; I.M. Sports 1,2,3,4; Commerce Club 1,2,3,4; Chicago Club 1,2,3,4; Young Democrats Club 4.

JAMES E. STATION, 2210 Evans Rd., Flossmoor, Ill.—Student Council 2,3; Class President 2,3; Prom Committee 3; Inter-Hall Committee 2,4; Chairman 2; I.M. Sports 1,2,3,4; Stuff 1,2,3,4; Editor 2,3; Layout & Copy 4; Measure 4; Chicago Club 1,2,3,4; "Who's Who" 4.

DONALD S. STRAZA, 4843 S. Kedvale, Chicago, Ill.—I.M. Sports 1,2,3,4; Commerce Club 1,3,4; Chicago Club 1,2,3,4.

ALOYSIUS J. STRYCK, 9018 S. Phillips, Chicago, Ill.—Commerce Club 4; Chicago Club 1,2,3,4; Delta Epsilon Sigma 4; "Who's Who" 4.

ROY SWANSON, 412 Sunset, Box 429, Wildwood, Ill.—I.M. Sports 1,2,3,4; Glee Club 1,2,3,4.

WILLIAM J. SWANSTON, 7208 S. Paulina St., Chicago, Ill.—Dance Committee Co-Chairman 4; Prom Committee 3; I.M. Sports 2,3,4; Commerce Club 4; Stuff 3; Chicago Club 2,3,4; Chess & Checker Club 3,4; President 3.

FRANK X. SZYMANSKI, 12123 Perry Avenue, Chicago, Ill. — Football 1,2; I.M. Sports 1,2,3,4; Monogram Club 1,2,3,4; Chicago Club 1,2,3,4.

PAUL E. TEMPLE, 1218 Crescent Street, Toledo, Ohio — Biology Club 1,2,3,4; Secretary 2,4; Columbian Players 1,2; Rifle Club 3,4.

JOHN A. TOBIN, 4115 W. 109th St., Oak Lawn, Ill.—I.M. Sports 1,2,4; Glee Club 1,2,3,4; Chicago Club 1,2,3,4.

RICHARD W. TOBIN, 2859 North Mango Ave., Chicago, Ill.—I.M. Sports 2,3,4; Rifle Club 3,4; Chicago Club 3,4.

SENIOR DIRECTORY

GEORGE P. TROHA, 228 Dellpark Ave., Lockport, Ill.—Athletic Committee 4; I.M. Sports 3,4; History Club 4; Columbian Players 4; Measure Assistant Editor 3,4; Young Democrats Club 4; Vice-President 4; Debators Club 4; Delta Epsilon Sigma 4.

FRANK J. UNGER 201 Oak St., Rensselaer, Ind.—Student Council Vice-President 4; Class Secretary-Treasurer 2; Dance Committee 3; Chairman 3; Inter-Hall Committee 4; Chairman 4; Tennis 2,3; Stuff 1,2,3; Measure 1,2,3; Chicago Club 1,2,3,4; Debating Club 4; "Who's Who" 4.

CHARLES R. VIETZEN, 932 S. Kenilworth Ave., Oak Park, Ill.—Prom Committee 3; I.M. Sports 1,2,4; History Club 2,3,4; Vice-President 3; Columbian Players 1,2,3,4; Glee Club 1,2,3,4; Measure 1; Phase 1,2,3; Chicago Club 1,2,3,4; Young Democrats Club 4; Secretary 4; Delta Epsilon Sigma 4; "Who's Who" 4.

IVO G. VONDERWELL, R.R. #3, Delphos, Ohio—Class Secretary 4; Baseball 1; I.M. Sports 1,2,3,4; Geology Club 2,3,4; Secretary 3; Band 2; Sanguinists 1.

ROBERT F. WADDICK, 10452 S. Eberhart Ave., Chicago, Ill.—I.M. Sports 1,2,3,4; Commerce Club 1,2,3,4; Veterans Club 1,2,3,4; Chicago Club 1,2,3,4.

MAURICE G. WEBER, 2329 Niles Avenue, St. Joseph, Mich.—I.M. Sports 1; History Club 3,4; Columbian Players 1; Veterans Club 3,4; Young Democrats Club 3,4.

THOMAS C. WEBER, Box 103, Ottoville, Ohio—Football 1; Baseball 1,2,3,4; I.M. Sports 1,2,3,4; Biology Club 2; Monogram Club 2,3,4; Fort Wayne Club 3,4.

CHARLES S. WERR, 10334 S. Hamilton Avenue, Chicago, Ill.—I.M. Sports 1,2,3,4; Commerce Club 1,2,3,4; Veterans Club 3,4; Chicago Club 1,2,3,4.

DONALD L. WEISHAAR, Brook, Ind. — I.M. Sports 1,2,3,4.

JACOB G. WILZ, R.R. #1, Washington, Ind.—Basketball 1,2,3,4; I.M. Sports 1,2,3; Monogram Club 2,3; Veterans Club 4.

JOHN J. WHITE, 6738 S. East End Ave., Chicago, Ill.—I.M. Sports 1,2,3,4; History Club 4; Columbian Players 1,2,3,4; Treasurer 2; Don Bosco Club 1; Stuff 1,2,3,4; Feature Editor 2,3; Measure 1; Associate Editor 1; Phase 1,2,3,4; Editor 3,4; Chicago Club 1, 2,3,4; Young Democrats Club 4; Prom Committee 3; "Who's Who" 4.

NICHOLAS YENGICH, 2261 Indianapolis Blvd., Whiting, Ind.—I.M. Sports 1; Commerce Club 4; Geology Club 1,2,3,4; Band 1,2,3; Rifle Club 4; Lake County Club 1,2,3,4; Young Republicans Club 4.

GEORGE P. ARCHIBALD, R.R. #2, Joliet, Ill.—I.M. Sports 1,2,3; Band 1,2,3.

STEPHAN K. DOLAN, 1825 6th Ave. South, Great Falls, Mont.—Track 1,2; Glee Club 1,2,3.

PHILIP C. HUGHEY, 351 East Adams, Franklin, Ind.—I.M. Sports 1,2,3; Band 1,2,3.

ROBERT T. KOBLESKY, 15334 S. Loomis Ave., Harvey, Ill.—Golf 1,2,3; I.M. Sports 1; Albertus Magnus 1; Don Bosco 1,2,3.

JOHN J. LANG, 228 W. 111th Place, Chicago, Ill.—Baseball 1; I.M. Sports 1,2,3; Chicago Club 3.

WILLIAM C. MORRISON, 10201 S. Bell Ave., Chicago, Ill.—Chicago Club 1,2,3.

THOMAS J. PHILLIPP, 2112 Lawndale Drive, Fort Wayne, Ind.—Track 1; I.M. Sports 1,2,3; Stuff 1,2,3; Phase 3; Fort Wayne Club 3.

GEORGE R. STOCKELMAN, 3978 Grace Ave., Cincinnati, Ohio—I.M. Sports 1,2,3; Albertus Magnus 1,2,3; Columbian Players 1,2,3.

THOMAS A. WADAS, 5251 S. Meade Ave., Chicago, Ill.—Baseball 1; Track 1; I.M. Sports 1,2,3; Band 1,2,3; Chicago Club 1,2,3.

EUGENE F. WUEST, 1241 Greenleaf, Chicago, Ill.—Tennis 1,2,3; I.M. Sports 1,2,3; Columbian Players 1,2; Chicago Club 1,2,3.